VOTERS, REGISTER NOT LATER THAN JULY 29!

Get the Habit

of going to your front door when you get up in the morning, and find the Record-Herald awaiting you, filled with fresh and crisp news.

RICHMOND RECORD HERALD

A RICHMOND PAPER FOR RICHMOND PEOPLE

The Weather

Cloudy or foggy, becoming fair during the day; moderate westerly winds.

VOLUME THIRTY-ONE—TWENTIETH YEAR | RICHMOND, CALIFORNIA, THURSDAY, JULY 13, 1922. | NUMBER 160.

LABOR TO TAKE HAND IN POLITICS; ELKS CHOOSE ATLANTA FOR 1923

Hiram,s Opponent Is Invited To County

POLITICS WILL ENGAGE LABOR HERE SUNDAY

A political campaign committee is scheduled to be formulated in Richmond next Sunday afternoon at Labor Temple at a meeting of the Contra Costa Labor Council, the Building and Trades Council and representatives of the several railroad labor organizations of the county.

Will Discuss Candidates

The matter of endorsing certain candidates may come up for consideration.

Active leaders in the great labor organizations who will itake part in this important meeting intimate that their units will not be at all timid in the programs which they will form, and that the execution of the programs will be as daring as their conception is ambitious.

When consideration is had of all the labor organizations of Contra Costa County, with their women's auxiliaries, the extent and potentiality of them may be guessed.

Voting Strength 10,000

They will furnish a voting strength which is said to approximate 10,000.

Potential?

Rather!

The meeting coming just at this time when the shop craftsmen's strike will be entering its third successful week wll freight it with unusual significance.

To Go Down the Line

One leader, who asked the Record-Herald not to use his name, said:

"We aim to name a ticket from United States Senator right straight down the line. And after we name a ticket, we propose to work for it, and by work we mean that effective, sober intelligent men and women wjll make a rational and intensive canvass. We won't overlook any 'bets, either," he concluded with a significant nod of his head.

AUTO MEN MET AT MARTINEZ

The regular monthly meeting of the Contra Costa Automobile Trades Association was held at the Italian Hotel, Martinez, last night. After an enjoyable banquet ,a business session was held, following which some professional entertainers put on an interesting program.

The attendance was good.

D. J. McPherson Indicted Under White Slave Act

Sacramento, July 12.—Delbert James McPherson was charged with a violation of the Mann act in an indictment returned by the Federal Grand Jury here today. McPherson is alleged to have induced Bertha Mae Moor to accompany him in an automobile from Sierraville to Phoenix, Arizona, for immoral purposes.

Dixie Town Wins Favor Of B. P. O. E.

"Atlanta in 1923," was the terse wording of a telegram from Past Exalted Ruler Ira R. Vaughn to Exalted Ruler Frank N. Gordon, of the Richmond Elks lodge yesterday morning

"That'll be a hot town for the brothers, and may reduce some of them in weight," said Gordon.

Atlanta is a fairly hot town, at that but it's outside the mosquito belt, and there are a lot of things that ought to interest and amuse the Bills in the Dixie metropolis.

Sherman and Fire

One of the hottest days in its history probably was that one when Sherman stopped on his March to the Sea and touched a torch that started quite a little blaze. (He was a bit "careless in the handling of fire," said Henry W. Grady to a Boston audience in Fanuell Hall many decades after the Civil War.)

Stone Mountain in Atlanta's suburbs is being made one of the "eight wonders of the world." Artists and artisans are stencilling upon its broad surface at a dizzy altitude, an eloquent panorama of the part the Confederates played in the bloody strife. Lee Stonewall Jackson, Albert Sydney Johnson, Bedford Forrest and other celebrities of the losing side will be shown.

The antlered tribe will hear tales of Bill Arp and Plunkett and Betsy Hamilton.

Uncle Remus, Too

Fellows who loved to read Uncle Remus when they were little boys will be happy to visit the home of Joel Chandler Harris.

There'll be fried chicken, Southern style, and corn pones and baked "yaller yams," and sugar house molasses with hot biscuits, and coca cola served at the parent fountain.

Atlanta is in the heart of the Old South, and the Elks will have a good time, even if it is a bit hot.

Vacation Bible School Closing

The daily vacation Bible school which has been in session for five weeks, will hold commencement exercises tonight beginning at 7:30 o'clock The program will consist of songs memory work, yells and various stunts of interes tto young and old.

Mrs. Dimmock, Mrs. DeShields, Jr. and Dorothy Rector have been in charge of the school conducted under the auspices of the First Presbyterian and First Baptist churches.

Two hundred and fifty have been enrolled and in the school and they represent about 12 different denominations and as many nationalities.

Three Women Ride Horses to Y. V.

THREE WOMEN

Walnut Creek, July 12—Miss Doris Biddell and Miss Constance Merriam of Walnut Creek and Miss Dorothy Broletti, of Berkeley, are on a real vacation. The three young ladies are on route to Yosemite Valley on horseback. They have full camping equipment and will pitch camp nightly.

Standard Oil Sounds Warning To Motorists

The safety department of the Standard Oil Company, in a warning issued yesterday brings out a point for motorists to think over when approaching a railroad crossing. It is stated that at a speed of 73.3 feet a second a railroad train crosses a highway in about seven seconds. The warning reads:

"These figures show that by rushing across a railroad track just ahead of an engine, the result will be 7 seconds saved—think of it!

"Think what can be done in seven seconds (think hard). The fact that for seven seconds saved, you have risked your life and property, and the further fact that you have not thought of anything worth while to do with the 7 seconds after saving them should not discourage you from grasping every opportunity to dash in front of a train.

"Of course, if you feel that your life or the vehicle in your charge is of more importance than the 7 seconds you already have the safety habit, and this does not apply to you; if you have not yet acquired the safety habit, then read this again—and think it over."

WHITE, YELLOW, BLACK RACES IN LAWSUIT

There is a triangular conflict of races in a criminal case which got under way at Martinez yesterday.

The people versus Jesse Vertress and Ralph Jones, chargd with stealing several hundred dollars from ten Chinamen on Jersey Island involves the white race in Vertness, while Ralph Jones is a negro.

The presence in court of a little pickaninny, black as charcoal, running in and out where the attorneys sit, amused the court and spectators. Now and then the little urchin perched upon the knee of Jones, co-defendant.

Attorney Tsar N. Calfee of Richmond, is counsel for the defendants.

Deputy District Attorneys T. H. De Lap and James F. Hoey are prosecuting the case, which will be resumed at 10 o'clock this morning.

E. J. Flores and Mrs. E. P. Mulanax Married in Oakland

Announcement has been made of the marriage of Ernest J. Flores and Mrs. Edna P. Mulanax oMnday evening in Oakland. The ceremony was attended by a few relatives and intimate friends and was followed by a wedding dinner at the home of Mr and Mrs. Meyer in Berkeley. The happy couple left Tuesday morning on a wedding trip to San Diego and Mexico. Upon their return several weeks hence they plan to make their home in Oakland.

The couple are both well known in Richmond, both having been in the employ of James T. Narbett, Richmond architect. The bride has been Mr Narbett's stenographer and office assistant for the past seven years, while the bridegroom has been in his employ for the past nine years.

C. C. MOORE IS INVITED TO MARTINEZ

The canddates' ball to be given at Martinez Saturday evening promises to attract a large crowd of political aspirants.

The committee yesterday sent invitations to Charles C. Moore, candidate for the United States Senate and to William D. Stephens and Friend W. Richardson, candidates for governor.

Already acceptances have been filed from numerous candidates for county office, and as forecast sometime ago in the Record-Herald, indications point to Richmond's being well represented.

The two candidates for coroner, Bert Curry and Charles F. Donnelly; Ernest H. Kueffer, candidate for public administrator; Tom Carlson, candidate for the assembly; Louis E Davis, candidate for assessor, are expected to be present.

Supervisor Zeb Knot and Art Alstrom and Frank Moltoza, while not candidates for county offices, probably will strain a point and extend their jurisdiction for the night and go over and mingle with the dear "peepul."

The folks at the court house town are making preparations to handle a big crowd, and if the weather man will do the needful, the celebration will be a firstclass jollification.

Let's go!'

Strikers Clear Adolph Winters

Reports gained currency in Richmond that Adolph Winters, florist and music dealer, was not in sympathy with the striking craftsmen.

Winters stoutly denied the rumors and in support of his denial points to the fact that two of the strikers are temporarily employed on the building across the street from the Record-Herald.

The following letter is self-explanatory:

"Richmond, Calif., July 12.

"Mr Adolph Winters,
Richmond, Calif.

Dear Sir:—Relative to the report that you were unfair to striking Santa Fe employees, and had been heard to make disparaging remarks, would state that we have made full and careful investigation, with the result that any such reports were not substantiated.

B. G. WARRINGTON,
Chairman Strike Committee."

Labor Names A. Lima Secretary

The Contra Costa Central Labor Council met last evening in Labor Temple and elected A. Lima to fill the position of recording secretary left vacant by the death of Fred Heckman Mr. Lima has been affiliated with labor unions for many years and is recording secretary of the local barbers' union. His plac eof business is at 320 Nineteenth street.

A business agent to fill the position also left vacant by the death of Heckman will be elected at a later date.

A large delegation from the local Builders' Exchange were visitors at the meeting last evening.

$100,000 Is Paid Mrs. L. Nicholl

San Francisco, July 12.—After battling in the local divorce courts for the last year, John H. Nicholl, wealthy head of a Richmond realty company bearing his name, and his wife, Mrs. Lilly Nicholl, adjusted their differences today when the latter was permitted to secure an interlocutory decree on her cross complaint in Judge E. P. Morgan's court.

A property settlement of $100,000 was made out of court.

Mrs. Nicholl has previously fought all attempts on the part of her husband to secure a dissolution of their marriage, which was solemnized in Ogden in 1889. Several months ago she tied up more than $200,000 worth of his property.

Nicholl had charged desertion in his complaint based on their separation in 1905, and Mrs. Nicholl came back with mention of Minnie Victoria Shea, her husband's mistre. Today's action, however, completely absolved Miss Shea from the previous charge.

Nicholl, who is past 60 and father of two grown daughters and a son was represented by Attorney Harry I Stafford, and Mrs. Nicholl by Leon Samuel and A. C. Strong.

STRIKERS HERE STAND FIRM

An ominous calm obtained yesterday in the circles of the striking shop craftsmen of Richmond.

The pickets seriously and determinedly walked their beats near the Santa Fe property. No idle prattle characterized their intercourse. No silly threats were heard.

But on the face of each there was that same set expression which one sees upon the face of a soldier who fights for the cause in which he hath faith.

The strike remains nearly 100 per cent effective.

Steady at Tiburon

Reports from Tiburon last night were that the 350 to 400 men employed by the Northwestern Pacific are standing firm.

Mrs. A. E. Fulkerson Dies At Age 79

Mrs. Amanda Ellen Fulkerson, aged 79 years, and a native of Missouri passed away Tuesday evening at the home of her daughter, Mrs. Nora Carroll, 1215 Roosevelt avenue. She is survived by the following children: Mrs. Carroll and Bruce Fulkerson, of Richmond; Mrs. Laura Badger and Robert Fulkerson of Santa Rosa; Mrs H. Cummins of Chico; Mrs. Clara Crider of Portervile and a grandson Elmer Leggitt.

The funeral services will be held this morning in Santa Rosa under the direction of Wilson and Kratzer. The remains will be conveyed to Santa Rosa by auto hearse.

Ira R. Vaughn Sees Senate In Sharp Debate

A post card from Ira R. Vaughn to the man that toils at the night desk of the Record-Herald bearing the Washington post-mark says he "saw the Senate in action." Senators Pomerene and McCumber were in hot debate on some fishy question."

McCumber is the gentleman that got showed under in North Dakota a few days ago, and Pomerene is the Democratic whip who is mentioned as a possible candidate for President on the Democratic ticket. He hails from Ohio. (Vaughn is a Democrat and admits it).

W. L. Ballenger, cashier of the Mechanics Bank, will get a kick out of Vaughn's statement that "Gulfport is not so bad." Ballenger used to live in Gulfport, and his father is a former judge of the circuit bench, now residing in that city.

Gulftport happens to be about 6 miles from Pass Christian, one of the show places of the Mississippi seaboard, and where Woodrow Wilson spent a fortnight during his first term as President.

W. H. AND GRANT HOWARD SUED FOR DAMAGES

Martinez, uJly 12,—Charging that William H. Howard and Grant D. Howard and two other men named as John Doe and Richard Roe attacked him in Richmond on June 29, beat him and after he had been knocked to the ground, jumped on him and struck him with a screwdriver, G. R. Church today filed suit against the Howards and their alleged companions in which he asks damages of $2500. Church claims the attack was malicious. He says he suffered severe bruises and had his lip badly cut by one blow from the screwdriver. The suit was filed by Attorney C. S. Hannum.

ONETAH COUNCIL PLAN CABARET

Plans for a cabaret entertainment to be held next Wednesday evening in Pythian Castle were developed by Onetah Council, Degree of Pocahontas,, at its regular weekly meeting last evening. Anna Sullivan and Mrs. O'Rourke were appointed to arrange for the event.

It was also planned to hold a big whist party on Wednesday evening, July 26, in Pythian Castle. A large basket of groceries will be raffled at that time, the proceeds to go into the fund of the Red Men's Hall Association. The committee in charge consists of Bertha Head, Gladys McGregor, Cora Newell, Mable Frates and Julia Maskel.

A whist party will be held by the council on Saturday evening, July 29, at a place not yet decided upon. Mrs. Clara Barry heads the committee in charge of the affair.

Wheeler Green was appointed drill master for the ensuing term at the meeting last evening.

RAILROAD MAN VISITS SAN RAFAEL

W. C. Fulenwider, chairman of the state legislative board, Brotherhood of Railroad Trainmen, was a visitor to San Rafael yesterday.

GAME IS WON BY CULLERS' LONG DOUBLE

How They Stand

	Won	Lost	Pct
Mechanical Shops	7	3	.700
Barrel House	6	4	.600
All Standards	5	6	.455
Refinery	3	8	.275

Cullers' long double to the right field fence in the seventh inning with Rubart on second enabled the All Standards to defeat the lowly Refiners, 5 to 4, in a hotly-contested game yesterday afternoon at the First street ball park. It was a see-saw battle with first one team going into the lead and then the other.

Pink Gives Nine Passes

Elmo, Pinkerton started on the mound for the All Standards and performed in a far more capable manner than he did last week when he lasted but 1-3 of an inning. In the six innings he pitched yesterday he was touched for but four hits, but marred an otherwise good pitching performance by walking nine batters. He was relieved in the seventh by Morrow who held the Refiners safe during the final frame.

Webb Steady, But Loses

Webb, who was on the hilltop for the losers, alolwed ten hits but was steadiness personified, issuing but one free ticket to first.

The All Standards started to work and collected one in the first inning when Snavely singled, was sacrificed to second by Friene, and crossed the platter on Culler's single to center.

The Refiners came right back in the second and put over two tallies by means of Parker's walk, an error by Friene and Webb's single over second.

One more run was added in the by the Refiners on Schaller's walk and singles by Parker and Autry.

Score Tied in Third

The All Standards tied the count in their half of the third. Pinkerton started it, surprising the crowd as well as himself by dumping a Texas Leaguer over short. Rubart was safe at first when Merani dropped his high fly. Cullers sent both runners across the plate with a single to right.

Snavely's triple to right followed by Frien's double to left center netted the All Standards another run in the fifth.

Stolle Storm Center

The Refiners evened up things in the sixth. Dolan drew a pass and was forced at second by Webb. Pinkerton then had an unsteady spell and passed Duncan and Zimmerman. Schaller followed with a long fly to Hansen and Webb scored. On McDonough's throw to second to catch Zimmerman, Duncan tried to score but was called out by Stolle.

The Refiners raised a big squawk and manhandled Stolle, but the eagle-eyed arbiter refused to change his decision.

The All Standards put the winning tally over in the seventh when Culler's double to right center chased Rubart home from second.

Cullers Has Fat Day

Culler's had a fat day with the wil-

(Continued on Page Three)

$100 REWARD

For return of diamond brooch lost at Lafayette Park Saturday night. Valued as keepsake. No questions asked. Phone Richmond Record-Herald, or Oakland 5866.

RICHMOND RECORD HERALD

A Consolidation of the Record-Herald and Richmond News
Published every Morning except Mondays and days following Holidays, by the
RECORD-HERALD PRINTING AND PUBLISHING CO.
Telephone Richmond 70 1030 Macdonald Avenue

G. E. MILNES.....President and Manager
GROVER E. MILNES.....Business Manager

Entered at the Post Office at Richmond, Cal., as Second-Class Matter.

Official Paper, City of Richmond

Subscription Rates

1 year $6.00
6 months $3.00
1 month, by carrier....50c

Single Copies, Five Cents

SENATOR JOHNSON'S MISTAKE.

Senator Hiram Johnson of California may find that all unwittingly he traded his place in the Senate for a $10,000 attorney's fee.

Mr. Johnson accepted a fee of that amount to argue a case before the Supreme Court. Appointments to the federal bench have to be confirmed by the Senate. Several members of the Supreme Court at this time have been appointed since Johnson became a senator, and in each case he was called upon to pass upon their fitness for the position. The impropriety of his appearing before that court as an attorney would seem manifest but it never occurred to Senator Johnson. On the contrary, the charge is openly made that he was chosen for this work because of his supposed influence with one judge, for whose confirmation he worked unusually hard.

If that be true, the person who engaged Senator Johnson with such a phrpose in view deliberately insulted the highest court in the land. The senator may not have understood the object for whicch he was being used, probably did not; though to say this is a poor compliment on his intelligence and taste. But if he had felt a proper delicacy in the matter, he would have refused to appear before a justice who might consider himself indebted to the attorney of one of the litigants.

Benjamin Harrison, after leaving the presidency, engaged in the practice of law, but felt obliged to quit appearing in court, because, as he said "every important case seemed to take me before a judge whom I had appointed or promoted while I was in the White House." Evidently, Senator Johnson has no such qualms—but his constituents in California may have them for him. They object to his activities as a practicing lawyer, and Johnson who will win renomination, if at all only after a hard fight.

It is true that he is not the first senator to appear before the Supremme Court, though there is no record of a senator being hired for the especial purpose of putting pressure on one member of that body. In the early days of the republic, a great many things were done that would be deemed improper now. As the importance of federal litigation has grown and spread, public opinion rightly has insisted on a more stringent code of etiquette, if not law, to govern practice before federal courts.

Whatever excuses might have been made for Senator Johnson at an early day, none are being made now to which the general public cares to listen.

A new wireless wave that Marconi is perfecting is expected to travel 25,000 miles. That will enable anybody to talk to himself around the earth, if he cares enough about it to go that far.

Since Mr. Ruth stoped devoting himself to bad temper, he's improving his batting average, thereby setting an instructive example to all of us.

Henry Ford wants to make his flivvers out of paper. And then, we presume, he will be printing a new edition every five minutes.

The former Kaiser reads the Bible alone every evening to his retainers at Doorn. And very likely it does them some good.

Why not put a high tariff on the boll weevil, too?

CHEERFUL FARM OUTLOOK.

The Governor of Minnesota said, in a recent address, that a cursory survey showed no reason for pessimism over the agricultural situation in the Northwest.

According to the governor, crops are plentiful prices are better than they were a year ago or even six months ago, for most products, while the banking situation is greatly improved. Where bank deposits fell off heavily in 1920 and 1921 they show a recent heavy increase. No reason for pessimism sure enough.

The executive lays the cheerful outlook to fine soil of Minnesota, good farming methods, the fact that farmers diversify their crops and also raise products almost entirely classed as necessities and in constant demand. It is a good list to consider.

He might have added also that when planting time began the farmers began to plant. They have worked their farms consistently whether things went to suit them in legislative halls or not. They have worked without knowing whether they would get high prices or low for their stuff. The reason that the banks are in better shape is that the farmer began to get a little money in they began to pay their debts.

When any class of workers work as farmers do, for the job's sake, and pay their debts as soon as they are able, they deserve prosperity.

NEW NATIONAL ANTHEM

It may be, as the Rev. Robert Watson says, that a new national anthem is needed in this country. People seem to have grown tired of "America," though it still has a strong hold on the affections of old-fashioned folk, and "The Star-Spangled Banner," however admired, is almost impossible to sing and is usually botched when played.

But can a national song be written to order? That process has failed usually with state songs, city songs and college songs. The song is a big and lasting success, like "The Marseillaise," comes by accident. It "just happens." The author of that greatest of all national songs had no intention of writing a key-note for the French revolution. As it developed, he was not in sympathy with the revolution. The song, somehow, wrote itself through him in spite of him, expressing the spirit of a people in a time of ferment and aspiration better than the author himself knew.

The specifications for the new American anthem are commendable. It must have a "broad historic basis" and must express our "aspiration for universal liberty and justice" and our "desire for fellowship with all nations." It must be "saturated with spirituality," which is something that national songs often miss, in ther expression of national egotism. Above all, it must express "the glories of peace."

Most national songs are belligerent in theme and tone. "The Star-Spangled Banner," like "Die Wacht an Rhein" and many another famous anthem, is a war song, though "America" seems to satisfy this requirement. If only "America" were not dull in phraseology and written to secondhand music!

At any rate, let the song-writers go to it, and do their best, or worst. One thing sure—the great song, when it comes, will not be jazz.

THE HOME HEATING PLANT.

A consulting engineer interested particularly in fuel problems expresses his belief that the home of the future will be a model industrial plant. The need for fuel conservation is going to force the householder to learn something about power.

It is estimated that 50 to 75 per cent of the coal consumed in private homes is wasted because of improper heating equipment or ignorant handling of it. Some domestic furnaces, it is said would be adequate for heating buildings two or three times the size of the ones in which they are operated.

This does not mean that every householder of the future must be an authority on scientific heating methods. The architect and the consulting engineer will see to it that the correct system is installed in the first place, and the engineer will be available for instruction and advice.

Sun Yat Sen has bombarded Canton, but as yet there has been no effect registered on the local chop suey market.

Pancho Villa is said to have become a model citizen. We next expect to hear of the Kaiser as president of the league to prevent wars.

"Travelin' On," With Bill Hart Starring Scores At T. & D.

If one is accustomed to believing a popular picture star capable of only one accomplishment—ukele-playing excepted—then it may come as quite a surprise to find that almost all of them can do many things well. For instance, it was shown at the Richmond T. & D. theater yesterday when William S. Hart's latest Paramount picture "Travelin' On'" was presented to a capacity house, and it showed itself in the little whispered commendatory words when "Bill's" name as author was flashed on the screen. The consensus of opinion at the end of the picture was that the star, in addition to evolving a punchful, dramatic story, had vividly lived the central character which he had created. It was received by all as the greatest picturization of the long-ago West seen in months and the somewhat unusual spectacle of a picture being applauded was witnessed. Much praise was due to Lambert Hillyer for direction, Joe August, A.S.C., for photography and to Ethel Grey Terry as leading woman.

This feature will be presented again today. Owen Moore will be featured tomorrow in "Reported Missing."

WEALTHY SOCIETY WOMAN WRITER AND PRODUCER OF MOVIE TO AID CHARITY

Mrs. Gussie D. Ogden, well known in Cincinnati society and aunt of J. Ogden Armour, the Chicago packer turned to the movies to help victims of the world war. She has written and produced a two-reel photo-play entitled "Hearts of Alsace," which is to be shown in New York City under the auspices of the Alliance

SOUTH M. T. CHURCH MEETING

There will be a meeting of the missionary society of the M. E. Church south at 2 o'clock this afternoon at the Community house at Twentieth and Roosevelt streets.

Hoot Gibson Tops Bright Bill Today At The Macdonald

Hoot Gibson and his winning smile come to the Macdonald theater tonight in a new Universal feature, "Sure Fire," adapted from the novel "Bransford of Rainbow Ridge."

The breezy cowboy saunters from one thrill to another in his inimitably affable manner. Jeff Bransford seems to have been written particularly for Hoot Gibson, so perfectly does Eugene Manlove Rhode's famous character fit the smiling Western star.

The story, produced under the direction of Jack Ford, director of many Harry Cary successes, is jammed and crammed with red-blooded action.

"Sure Fire" is the flighting drama of a man who makes good—a vagabond cowpuncher, who shows his worth for something more than riding the range. In many respects it is even a better picture than "Action" and "Red Courage," Gibson's two previous successes.

Opposite the smiling star is Molly Malone, the pretty little leading lady who also played the chief feminine role in "Red Courage." A notable cast of Universal celebrities supports Gibson, and numbers such names as Breezy Eason, Jr., Fritzi Brunette, Harry Carter, Murdock McQuarrie George Fisher, Charles Newton, Jack Woods, Jack Walters, Joe Harris and Steve Clements.

George C. Hull has made a fast moving scenario from the adventurous novel by the noted author of virile western tales, Eugene Manlove Rhodes

Other attractions on the bill are a Fox comedy called "One Moment Please," featuring Harold Roach, and a Review.

Tomorrow Tom Mix will be the feature in a brand new, roaring, riotous picture called "Sky High."

Mrs. Julia Desmond Died Early Today

Mrs. Julia Desmond, aged about 51, a native of Ireland, died at the family residence, 629 Ohio street, at 1 o'clock this morning after an illness o'clock this morning after an illness of two or thre months.

She was the wife of John Desmond prominent employe of the Standard Oil Company, and mother of Margaret Cecelia and Julia Desmond, all of Richmond. He has a sister, Miss Kate O'Hearn, living in San Francisco.

Deceased had lived in Richmond for 18 years.

The body is at the funeral parlors of Bert Cury.

Funeral arragements will be announced later.

K. T. DEGREE WAS CONFERRED LAST NIGHT

The Knights Templar degree was conferred on one candidate by Richmond Commandery, Knights Templar at its regular stated meeting last evening in Masonic hall. Eminent Commander Harry Ells presided over the

Amusements

T. & D. THEATRE RICHMOND

TODAY:
WILLIAM S. HART
—in—
"Travelin' On"
T. and D. News
Christie Comedy

TOMORROW:
"Reported Missing"

Macdonald Theatre
TODAY
HOOT GIBSSN
—in—
"SURE FIRE
HAROLD ROACH
—in—
'One Moment, Please'
Fox Comedy and a Review
TOMORROW
TOM MIX

BEST QUALITY
COAL
HAY—GRAIN—WOOD
C. J. LAMBRECHT
Phone—1058—Rich
2228 MACDONALD AVE.

ALWAYS ON TOP WITH RESULTS Try one of our Want Ads and Watch the Results spin your way Result Producing Want Ads

Subscribe for the Record-Herald.

Subscribe for the Record-Herald.

Ford
THE UNIVERSAL CAR.
Our reconditioned used cars are safe economical buys.
R. H. COZZENS
AUTHORIZED FORD DEALER
800 San Pablo Ave. Pied. 416

P. F. FLOOD
Painting Paperhanging
Tinting Decorating
Paints, Oils and Wall Paper
Estimates Furnished
240 Seventh St., Richmond, Cal.
Telephone Richmond 656

TO SACRAMENTO
Announcing a through
Dining Car Service
TO SACRAMENTO
"The Meteor"
leaves at 4:40 p. m. daily
Key Route Ferry
SACRAMENTO SHORT LINE

About Battery Life Insurance

The wording of a battery life insurance policy may sound pretty good, but you can be sure it isn't a bit better than the company back of it.

The great strength of Willard Battery insurance is in the reputation of the Willard Storage Battery Company for building the right kind of product, and then backing that product by the right kind of policies, and the right sort of an organization.

Our service is the Willard Standard in every particular—and that means caring for all makes of batteries alike—and giving all owners the same prompt courteous service.

PIONEER BATTERY COMPANY
C. R. ALEXANDER, Prop.
1117 MACDONALD AVENUE
Representing the
Willard STORAGE BATTERY

Tilden Lumber Co.
Price—Quality—Service
E. M. TILDEN, President
Office and Mill—1600 Ohio St., and Nevin Ave. Phone Richmond 81.
YARDS—Oakland, Berkeley, Richmond and Crockett.

High Grade, Clean, Fresh Meat
Telephone your order for any kind of meat, and we will give your order special care. Chickens a Specialty.
UNION MARKET
2114 Macdonald Avenue. Phone Richmond 86

DON'T LET YOUR CHILD
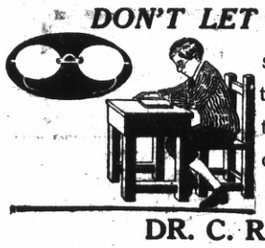
study without Glasses if they are necesary. Spectacles I supply will overcome poor sight, headache and nervousness. See
DR. C. R. BLAKE
SPECIALIST EYE, EAR, NOSE AND THROAT
704 Macdonald Avenue, Upstairs—Rooms 1, 2, 3, 4
DROPS NOT USED UNLESS DESIRED

DO YOU KNOW WHY --- You Can't Feed Americans Too Much Speed?

Drawn for this paper By Fisher

Political Announcements

Thomas M. Carlson

CANDIDATE FOR

ASSEMBLYMAN

18th District—Comprising Contra Costa County

J. KUEFFER

CANDIDATE FOR

Public Administrator

Primary Election, August 29th

FRANK H. NIXON

Candidate for SHERIFF

Primary Election Aug. 29, 1922

VOTE FOR

LOUIS E. DAVIS

For Assessor

A practical business man pledged to full time supervision office administration.

Courtesy, Efficiency and Economy

Subscribe

R. R. VEALE

Incumbent

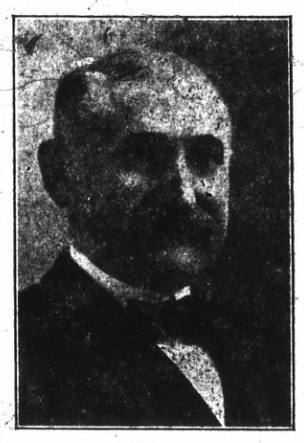

FOR SHERIFF

Of Contra Costa County

He Has Made Good

Primary Election, August 29th

Elect

Bert Curry

For CORONER

RE-ELECT

Chas. F. Donnelly

Coroner

Proven to be the right man in the right place

ELECT

John Roth

(Incumbent)

For

Justice of the Peace

15th TOWNSHIP

Primary Election Aug. 29, 1922

E. D. SOTO B. V. SOTO

Reliable Realty Exchange

Opposite U. S. Postoffice

Phone Rich. 259-J Richmond Cal.

600 Nevin Avenue

News items always welcomed by the Record-Herald. Call Richmond 70 any time, day or night.

Game Won By Culler's Double

(Continued from Page 1)

low, connecting for three hits and driving home four of the All Standard runs.

Archie Rubart turned in the fielding feature of the day when he made a pretty one-handed stop of O'Connor's hot grounder in the second and tossed Finn out at first.

The Mechanics and Barrel House will clash this evening at the First street ball park.

The score:

	AB.	R.	H.	PO.	A
Duncan, 3b.	1	0	1	0	0
Zimmerman, ss	3	0	0	4	1
Schaller, lf.	2	1	0	1	1
Roberts, c.	4	0	0	5	1
Parker, rf.	2	1	1	1	0
Autry, 1b.	3	1	1	6	1
O'Connor, 2b.	2	0	0	0	4
Dolan, cf.	2	0	0	1	0
Webb, p.	3	1	1	1	2
Totals	22	4	4	19	10
All Standards					
Rubart, ss.	3	2	0	2	3
Snavely, lf.	4	2	3	1	0
Friene, 3b.	4	0	1	3	2
Cullers, cf.	4	0	1	3	2
McDonough, c.	3	0	1	3	3
Allen, 2b.	3	0	0	2	1
Merani, 1b.	3	0	0	3	0
Hansen, rf.	3	0	1	4	1
Pinkerton, p.	2	1	1	0	0
Morrow, p.	1	0	0	0	0
Totals	30	5	10	21	10

Runs by Innings

Refiners	0	2	1	0	0	1	0	—4
All Standards	1	0	2	0	1	0	1	—5

Summary

Errors—Friene 1, McDonough 1, Merani 2 (All Standards 4); Zimmerman 2, O'Connor 2 (Refiners 4). Earned runs—All Standards 4. Two base hits—Friene, Cullers. Three base hits—Snavely, Hansen. Bases on balls—Off Pinkerton 9, Mororw 1, Webb 1. Left on bases—Refiners 7, All Standards 4. Sacrifice fly—Schaller. Struck out—By Pinkerton 2, Webb 4. Double plays—O'Connor to Zimmerman to Autry; Schaller to Zimmerman; Hansen to McDonough to Rubart to McDonough. Three runs and 6 hits off Pinkerton in 6 innings. No runs and no hits of Morrow in one innings. Credit victory to Morrow. Time of game: 1 hour and 45 minutes. Umpires, Stolle and Ebert. Scorer, J. W. Dietrich.

Cat's Claws Damage Thin Crepe Dress

"Ella, for goodness' sake, leave that cat alone. You are fifteen years old remember, and too old to tease the cat. Especially since you have on your Georgette crepe dress. You know what a cat's claws can do to—Oh, I knw it! I knew it! Will you ever learn to mind? If you weren't so big I would spank you and put you to bed."

"Oh, mother. I am sorry. I never thought the cat would tear my dress. Its' a bad tear, too. Oh, I do feel so bad about it."

"You are feeling bad pretty late. That dress was old to start with and such a ragged gash as that can't be mended. What are you going to do about it?"

"Oh, mother, I don't know what to do. You know I need a new dress-up gown. May I have a new one please if I can it on credit?"

"I don't know about that. Where can you get a dress without paying down a whole lot of money?"

"Chery's, mother, Cherry's. A wonderful place at 515 13th street, and I can get lovely things there on credit. After making the first payment I may take my dress and then pay monthly till I finish paying for it. Let's go tomorrow."

Cherry's store for men is at 528 13th street.—Advertisement.

EL CERRITO TRUSTEES VISIT COUNTY SEAT

Trustees Robert W. Connolly and Frank Conkin, of El Cerrito, were business visitors at Martinez yesterday.

ELECT

F. A. MOITOZA

Your CONSTABLE

(15th Township) at the Primary

FARMERS SCAN FIELDS FOR SAMPLES IN $10,000 GRAIN SHOW CONTEST

LOOKING THEM OVER — NEW CORN CUP

Chicago.—Who will be the 1922 Corn King?

Farmers are already scanning their fields in hope of carrying off international honors for having produced the best corn, wheat, oats, hay or seeds.

Besides the $10,000 prize list offered to farmers again this year by the Chicago Board of Trade for the best grain and forage crops exhibited at the International Grain and Hay Show, several trophies will be awarded. The latest trophy is the grand championship corn cup. The farmer who wins the silver cup three years will retain it permanently.

Early activity indicates that this year's show, held in connection with the International Livestock Exposition Dec. 2 to 9, will bring out the largest exhibit of wheat, corn, rye, barley, sweet clover, timothy, soy beans, cow peas, and field peas, ever shown. State institutions, such as agricultural colleges and farm associations, the federal government, and national farm bodies unite in making a success of the big show which is held solely in the interest of agriculture and farm life.

J. W. Workman, Maxwell, Ill., won the coveted corn championship last year. And there are several thousand farmers out to uncrown him at the coming show.

COAST LEAGUE

Clubs.	W.	L.	Pct
San Francisco	61	38	.616
Oakland	50	51	.495
Vernon	60	36	.625
Salt Lake	46	49	.485
Los Angeles	48	52	.480
Seattle	45	53	.459
Portland	43	52	.453
Sacramento	39	61	.390

San Francisco, 6; Seattle, 1.
Vernon, 7; Salt Lake 6 (first game).
Vernon, 9; Salt Lake, 3 (second game).
Los Angeles, 7; Portland, 6.
Sacramento, 5; Oakland, 4.

HOW THE SERIES STAND

San Francisco, 1; Seattle, 0.
Vernon, 2; Salt Lake, 1.
Sacramento, 2; Oakland, 0.
Los Angeles, 1; Portland, 0.

TSAR CALFEE AT MARTINEZ

Attorney Tsar N. Calfee, of the Richmond bar, was in Martinez yesterday on professional business.

C. V. Mero Home From St. Louis

C. V. Mero, popular Elk and member of the Richmond Roofing Company firm, returned yesterday from a trip to St. Louis. He returned by way of Denver and the Arizona desert, and reports a thoroughly enjoyable visit.

He says that everybody in the Middle West (East it is to Californians) showed keen interest in California: those who had been here being loud in praises of the state, and those who had not been here entertaining the ambition some day to see California.

LOUIS E. DAIVS IS CAMPAIGNING COUNTY

Louis E. Davis of El Cerrito, candidate for assessor, was a visitor to Martinez yesterday where he was campaigning.

HUDSON and ESSEX

A. L. Pearson's

4TH ST. GARAGE

(Agency)

331 Fourth Street

Tires, Tubes, Auto Accessories

A few bagains in Used Cars

PHONE FOR APPOINTMENT

Anglo-Danish Baths

FOR RHEUMATISM

Electric, Tub and Cabinet Baths

MASSAGE AND ELECTRICAL TREATMENTS

Phone Kearney 4287—68 Post St. San Francisco

Wong Lem

Chinese Herbalist

We have herbs good for any kind of ills. If, after taking our herb tea you feel no relief we will refund your money.

Hours: 9 a. m. to 8 p. m.
Sunday: 9 a. m. to 12 m.

Tung Shue Tong Herb Co.

826-828 Harrison St., cor. 9th

OAKLAND, CAL.

Subscribe for the Record-Herald.

LOS ANGELES, CALIFORNIA

HOTEL LEE

W. B. CLARK, PROPRIETOR

SIXTH AT FIGUEROA ST.

Phones 10743 Pico 1007

quiet, homelike, congenial, morally and physically clean, free from the spectacular; an hotel you can safely patronize and recommend: particularly attractive to women traveling alone.

DUPLEX CONSTRUCTION

"It's Concrete"

The new way—permanent building block, forming monolithic walls.—Fire-proof and damp-proof; cool in summer and warm in winter.

Cheaper and better than either brick or tile, and no more expensive than good frame construction.

These blocks are not hollow but each a solid piece of concrete 2 1-2 to 4 inches thickness and 8 by 16 inches. To see these blocks manufactured is a revelation.

Home builders should investigate.

Call Richmond 156 and a representative will call, bring blocks with him, and explain the new method to you. It will not only interest you but will save you money.

Duplex Construction Company

26 STANDARD AVENUE PT. RICHMOND

Making an Asset of Difficulties

A great opportunity is now before American business—the opportunity of making a big and permanent asset out of the very difficulties of the present situation. The conviction that this can be done is extremely heartening. It is enough to put a new thrill of life and activity into every form of industry.

From one point of view the present situation is by far the most desirable, the soundest, the sanest, and the most hopeful this country has ever seen. Why? Because it brings into bold relief, through sheer necessity, the latent power to create conditions as we would like to have them.

The curtailment of Demand for the products of industry brought us face to face with the question, hitherto ignored, as to what causes demand. Then it was discovered that Demand was a created thing, and that more of it could be created in almost any direction—if enough of the right effort were applied

Chief among the means of creating Demand is now seen to be Advertising. Wherever you find a big demand for any product you find, invariably, that the demand for that product has been stimulated by human effort, and chiefly through advertising.

It is obvious to any one who will think it through that the present demand for any product could be substantially lessened if it were possible to eliminate all forms of advertising—including pictures, displays, and word of mouth, as well as printed and painted messages—and just let that product depend on the natural or unstimulated demand.

And it is equally obvious that a demand for any worthy product can be created and stimulated by means of Advertising.

This fact puts within the hands of the business man the means of creating his own market. That would be the biggest asset he could have—an assured market for all he could produce.

Published by the Record-Herald in co-operation with The American Association of Advertising Agencies

TELEPHONE WIRE ESSENTIAL TOOL OF RAILROADING

Use in Dispatching and Other Terminal Work Growing Rapidly

When you want to know when a train from the North, South, East or West is going to arrive, you call up the railroad terminal by telephone. When you want to know when a certain train leaves, or to secure Pullman reservations, you do it by telephone. It's the quickest and easiest way. You can do this because most railroads have adequate telephone equipment at the terminals to care for telephone inquiries of this kind. In the larger cities it has been necessary for the railroad companies to install special switchboards to take care of these inquiries and orders.

More and more the telephone is being used for message service and despatching in railroad operation in America. As early as 1895 telephones were used for operation purposes by the railroads in a limited way. In 1899, one of the New England railroads installed on its system some 1,500 telephones together with a number of private branch exchanges and also its own metallic circuits for communication service between the various cities which it served. Today, on many railroads, the telephone exceeds the telegraph in importance and its use is constantly increasing.

At the large terminals where there are thousands of train movements each day, all movements are made by telephone. At one large eastern terminal 624 incoming and outgoing trains are handled daily by telephone. By no other means could trains be handled so easily, safely and with so much rapidity. By means of the telephone system the person in charge is placed in immediate connection with every point in the terminal, and orders are given and executed with a rapidity impossible by any other method.

The necessity for quick communication between shippers and the freight departments of the railroads makes the telephone indispensable. By telephone the shipper gets information as to the most direct routes, rates for different classes of freight, arrival and departure of trains, time required en route, is able to locate inbound freight on sidings.

Some idea of how the railroad telephone systems have developed may be judged by the switchboard equipment of one of the trunk line railroads which has 194 switchboards and some 14,800 connected telephone stations.

Loud speaker telephones are used at stations for train despatching and also for train announcing between interlocking towers in the vicinity of the Grand Central Terminal in New York.

The establishment of long distance lines between the railroad terminals by the railroads has effected many economies—all of these lines, run along the railroads' right of way, are modern in every respect, being metallic and equipped with telephone repeaters, composite equipment, phantom circuits and loaded cable. One large railroad system is operating its own long distance circuit between New York and Chicago.

In case of disaster, the railroad equipped with telephone circuits giving immediate connection between the locality of the accident and the proper department, is able to handle the situation promptly. It is only necessary to equip each train with a portable telephone and means of connection with the company's line along its right of way.

Of the 252,000 miles of railroad in the United States 145,000 miles are now operated by telephone. On the railways of Canada, the telephone is used for the transmission of train orders on 15,056 miles of road, about 48 per cent of the total mileage.

Grandma Never Let Her Hair Get Gray

Kept her locks youthful, dark and glossy with common garden Sage and Sulphur.

When you darken your hair with Sage Tea and Sulphur, no one can tell, because it's done so naturally, so evenly. Preparing this mixture, though, at home is mussy and troublesome. At little cost, you can buy at any drug store the ready-to-use preparation, improved by the addition of other ingredients, called "Wyeth's Sage and Sulphur Compound." You just dampen a sponge or soft brush with it and draw this through your hair, taking one small strand at a time. By morning all gray hair disappears, and after another application or two your hair becomes beautifully darkened, glossy and luxuriant.

Gray, faded hair, though no disgrace, is a sign of old age, and as we all desire a youthful and attractive appearance, get busy at once with Wyeth's Sage and Sulphur Compound, and look years younger.

Sulphur Soothes Ugly, Itching Skin

The First Application Makes Skin Cool and Comfortable

If you are suffering from eczema or some other torturing, embarrassing skin trouble you may quickly be rid of it by using Mentho-Sulphur, declares a noted skin specialist.

This sulphur preparation, because of its germ destroying properties, seldom fails to quickly subdue itching, even of fiery eczema. The first application makes the skin cool and comfortable. Rash and blotches are healed right up. Mentho-Sulphur is applied like any pleasant cold cream and is perfectly harmless. You can obtain a small jar from any good druggist.

DeMolay Install .. Their Officers

Officers for the ensuing term were installed by Richmond chapter, Order of De Molay, last evening in Richmond hall. Past Master Councillor Otto R. Ludwig installed the following officers: Lawrence Wright Master Councillor; Colin Shanks, Senior Councillor; Kenneth Leam Junior Councilor; Harold Solvy, Treasurer; Arthur Muth, Scribe.

The installation was followed by a dance, with a very large crowd in attendance. The music was furnished by the De Molay orchestra, headed by Stan Kalhman.

GOOD NEWS

Many Richmond Readers Have Heard It and Profited Thereby

"Good news travels fast," and the many bad back sufferers in Richmond are glad to learn where relief may be found. Many a lame, weak and aching back is bad no more, thanks to Doan's Kidney Pills. Our citizens are telling the good news of their experience with this tested remedy. Here is an example worth reading:

Mrs. E. Klein, 1812 Nevin ave., Richmond, says: "Doan's Kidney Pills are a good remedy. I do not hesitate to publicly recommend it. Some time ago I felt that my kidneys needed attention and another member of my family recommended that I use Doan's Kidney Pills. I felt weak and anaemic and the least work completely wore me out. The action of my kidneys wasn't normal and I had frequent attacks of backache. I took several boxes of Doan's Kidney Pills and a complete cure followed. I regained my strength." (Statement given April 28, 1919.)

On January 24, 1920, Mrs. Klein added: "Doan's Kidney Pills have always helped me whenever my kidneys have troubled me and I gladly confirm all I have said in favor of them."

60c, at all dealers. Foster-Milburn Co., Mfrs., Buffalo, N. Y.

Healing Cream

Quickest Relief For Head Colds

Colds and catarrh yield like magic to soothing, healing, antiseptic cream that penetrates through every air passage and relieves swollen, inflamed membranes of nose and throat. Your clogged nostrils open right up and you can breathe freely. Hawking and snuffling stop. Don't stay stuffed up and miserable.

Get a small bottle of Ely's Cream Balm from your druggist. Apply a little in the nostrils and get instant relief. Millions endorse this remedy known for more than fifty years. —Adv.

BREAK CHEST COLDS WITH RED PEPPER

Ease your tight, aching chest. Stop the pain. Break up the congestion. Feel a bad cold loosen up in just a short time.

"Red Pepper Rub" is the cold remedy that brings quickest relief. It can not hurt you and it certainly seems to end the tightness and drive the congestion and soreness right out.

Nothing has such concentrated, penetrating heat as red peppers, and when heat penetrates right down into sore, stiff joints relief comes at once.

The moment you apply Red Pepper Rub you feel the tingling heat. In three minutes the congested spot is warmed through and through. When you are suffering from a cold, rheumatism, backache, stiff neck, or sore muscles, just get a jar of Rowles Red Pepper Rub, made from red peppers, at any drug store. You will have the quickest relief known. Always say "Rowles."—Adv.

SUMMONS.

In the Superior Court of the County of Contra Costa, State of California.

Action brought in the Superior Court of the County of Contra Costa, State of California, and the Complaint filed in the office of the Clerk of said County of Contra Costa.

W. N. BOWYER, Plaintiff, vs. R. F. NEWMAN, JOHN DOE, RICHARD ROE and MARY GREEN, Defendants. The People of the State of California send Greeting to

R. F. NEWMAN, JOHN DOE, RICHARD ROE and MARY GREEN, Defendants:

YOU ARE HEREBY DIRECTED TO APPEAR, and answer the Complaint in an action entitled as above brought against you in the Superior Court of the County of Contra Costa, State of California within ten days after the service on you of this Summons, if served within this county; or within thirty days if served elsewhere.

And you are hereby notified that unless you appear and answer as above required, the said Plaintiff will take judgment against you for any money or damages demanded in the Complaint, as arising upon contract or will apply to the Court for any other relief demanded in the Complaint.

Given under my hand and the seal of the Superior Court of the County of Contra Costa, State of California, this 19th day of June, A. D., 1922.

(SEAL) J. H. WELLS, Clerk.
By A. M. DeSOITO, Deputy Clerk.
(June 15, 22, 29; July 6, 13, 20, 27; August 3, 10, 17.)

Around Our Town

Miss Ruth Hoskinson has closed her piano studio at 533 8th street for the month of July. Classes will resume August 1st. 7-1-3t

GOOD BUILDING —Contract job or day work; W. G. Holmes, 652 Eighteenth st. 3-22-1mo.

After the show drop in at the De Luxe, 1100 Macdonald avenue for a delicious milk shake, dish of National ice cream or high grade candies.

If you want the news while it is fresh, take a live newspaper.

If any resident of Richmond knows of families in distress or need kindly report same to the Societies handling relief. Phone Richmond 1430 or Richmond 335. 3-25-tf

Phone 982—Poultry supplies and remedies. Agents Coulson Petaluma Poultry Foods—Hay, Grain, Wood and Coal. Sunset Feed Co., 1316 Macdonald Ave.

Why not entertain your wife and friends to a nice chicken dinner and dancing at the Coursing Park Club house, at San Pablo telephone Richmond 1105. 7-7-3t

A. C. Schweitzer, Chiropractor, painless adjustments. 715 Macdonald avenue. 11-14-tf

Photo Studio, 332 6th St. Kodak finishing, quality work. 4-15-1mo

Richmond Express Co.
Fast Daily Service between SAN FRANCISCO, OAKLAND and RICHMOND
Office, 915 Macdonald Ave.
Phone Rich. 738-W.

HERMAN'S
CLEANING and DYEING
Tailoring, Repairing at Lowest prices. Suits Sponged and pressed 50c We call and deliver.
255 6th St. Phone Rich 1160-J

CITATION.

In the Superior Court of the State of California, in and for the County of Contra Costa, sitting in separate session as a Juvenile Court.

In the Matter of WILLIAM THOMAS ANDERSON, a Minor Child.

THE PEOPLE OF THE STATE OF CALIFORNIA to Burt Anderson, and Dolores Anderson, father and mother of William Thomas Anderson, a minor child—Greetings.

By order of the above entitled court you are hereby cited and required to appear before said Court, Department No. 2 at the courtroom of said court, in the County Court House, at the town of Martinez, County of Contra Costa, State of California, on Monday the 31st day of July, 1922, at the hour of 10 o'clock, A. M., of said day, then and there to show cause, if any you have, why the above named William Thomas Anderson, should not be declared to be an abandoned child and why he should not be declared to be free from the custody and control of you, his said parents.

WITNESSETH, the Hon. A. B. McKenzie, Judge of said Court, with the seal of said court affixed this 12th day of June, 1922.

(SEAL) J. H. WELLS, Clerk.
By A. M. DeSOITO, Deputy Clerk
(June 15, 22, 29; July 6, 13.)

NOTICE TO CREDITORS.

In the Superior Court of the State of California in and for the County of Contra Costa. No. 5288.

In the Matter of the Estate of Alice Westad also known as and called Mrs. Alice Mills and Alice Mills, deceased.

Notice is hereby given by the undersigned Administrator with the will annexed of the estate of Alice Westad also known as and called Mrs. Alice Mills and Alice Mills, deceased, to the creditors of, and to all persons having claims against said dedecent to file them, with the necessary vouchers, in the office of the clerk of the Superior Court of Contra Costa County, State of California, or to exhibit them, with the necessary vouchers, to the said Administrator at the offices of J. E. Rodgers and A. F. Bray, attorneys at law, Byron Brown Building, Martinez, Calif., the same being designated as the place of business in all matters connected with said estate, within four months after the first publication of this notice.

Dated, June 14th, 1922.

AUGUST WESTAD,
Administrator with will annexed of the estate of Alice Westad also known as and called Mrs. Alice Mills and Alice Mills, Deceased.
J. E. RODGERS, A. F. BRAY,
Attorneys for Administrator,
Martinez, California.
(June 15-22-29; July 6-13.)

NOTICE OF SALE TO SATISFY LIEN

Notice is hereby given that the undersigned claims a Lien for the pasturage and care of one Anglo-Nubian buck goat, black in color, with white crown, registered number American Goat Record 4165, and that he will offer for sale and sell said goat at Public Sale for cash, lawful money of the United States, to the highest and best bidder, on Saturday, the fifteenth day of July, 1922, at No. 834 8th street, Richmond California, to pay amount of said Lien to-wit: $196.00, together with costs and charges of making said sale.

Dated this 6th day of July, 1922.

F. H. STEWART.

Publish, July 6-10t

NOTICE OF AWARD OF CONTRACT NO. 405.

Pursuant to Statute and to Resolution of Award No. 405 of the Council of the City of Richmond, directing this notice,

NOTICE is hereby given that said City Council in open session on the 10th day of July, 1922, publicly opened, examined and declared all sealed bids or proposals offered for the following work, to-wit:

That TWENTY-NINTH STREET, between the southerly line of Cutting Boulevard and the northerly line of Potrero Avenue, be graded, and paved with a two-course asphaltic concrete pavement five (5) inches in thickness, and that curbs, gutters and sidewalks of cement concrete, curb-bars of galvanized steel and culvert of corrugated iron or steel and cement concrete, with wing-walls and portals of cement concrete, be constructed thereon, and that a base of two (2) inches of screenings be placed under all cement concrete work.

That all of said work shall be done at the places and in the manner and of the materials as specified, set forth and shown on the plans and specifications for said work adopted by the Council of the City of Richmond, by its resolution Adopting Plans and Specifications No. 405, passed and adopted by said Council at a regular meeting thereof, held on the 22nd day of May, 1922, and now on file in the office of the Clerk of the City of Richmond, reference to said plans and specifications being hereby especially made.

Excepting, however, from all the afore-described work such portion as is required by law to be kept in order and repair by any person or company having railroad tracks thereon; and also excepting from all the afore-described work any portion thereof already done to the official lines and grades and constructed in accordance with the plans and specifications herein mentioned.

That the said Council of the City of Richmond does hereby modify and change the grade at which said work is to be done at the points and in the manner shown on the said plans and specifications adopted for said work, and does hereby declare that said work is to be done at a grade other than the existing official grade, to wit: The grade shown on the plans and specifications adopted for said work, to which said plans and specifications reference is hereby made for further particulars, as to such proposed grade.

And the said Council of the City of Richmond does hereby determine and declare that said proposed work and improvement is of more than local or ordinary public benefit, and will affect and benefit the lands and district hereinafter described, which said district is hereby declared to be the district benefited by said work and improvement; and that therefore the entire costs, charges and expenses of said work and improvement, except the said sum of Fifty-eight Hundred Dollars ($5800.00) shall be and is hereby made chargeable against and shall be assessed upon said lands and district, which district is within the City of Richmond, County of Contra Costa, State of California, and is bounded and particularly described as follows, to-wit:

Commencing at a point on the southerly line of Cutting Boulevard at the northwesterly corner of Lot 5, Block A, as shown on map entitled "Map of City of Pullman," filed in the office of the Recorder of Contra Costa County, California, on the 31st day of January, 1910, and running thence in direct lines as follows: To the northeasterly corner of Lot 4, Block B, said Map of City of Pullman; thence to the southeasterly corner of Lot 31, as shown on map entitled "Subdivision of Portion of Lot No. 26, San Pablo Ranch El Cerrito Land Co." filed in the office of the Recorder of Contra Costa County, California, on the 20th day of June, 1904; thence to the southwesterly corner of Lot 44, said Subdivision of Portion of Lot No. 26, San Pablo Ranch El Cerrito Land Co.; thence to the northwesterly corner of Lot 38, said Subdivision of Portion of Lot No. 26, San Pablo Ranch El Cerrito Land Co.; thence to the southwesterly corner of Lot 18, Block A, said Map of City of Pullman; thence to the northwesterly corner of Lot 5, Block A, said Map of City of Pullman, and the point of commencement.

Being all in the City of Richmond, County of Contra Costa, State of California. Saving, excepting and excluding from said district all streets, avenues, lanes, alleys, crossings and places therein included and contained.

And notice is hereby given that serial bonds to represent unpaid assessments, and bear interest at the rate of seven (7) per cent per annum, will be issued hereunder in the manner provided by the Improvement Bond Act of 1915, the last installment of which bonds shall mature five (5) years from the 2nd day of July next succeeding nine (9) months from their date.

All of the herein proposed work shall be done in pursuance of an act of the Legislature of the State of California, designated the "Improvement Act of 1911," approved April 7, 1911, and amendments thereto, and the "Improvement Bond Act of 1915."

And thereafter on the 10th day of July 1922, by Resolution of Award No. 405, awarded the contract for said work to the lowest responsible bidder, to-wit: To FRANK AUSEZ at the prices named for said work in his proposal on file, namely:

For Excavating ..$1.00 per cubic yard
For Filling.....$ .50 per cubic yard
For Paving ....$ .22 per square foot
For Cement Sidewalk, ... $ .20 per square foot.
For Gutters ..... $ .20 per square foot.
For Curbing.....$ .45 per linear foot
For Curb Bar.....$ .50 per linear foot
For 2"x10"x1" Corrugated Culverts, $2.00 per linear foot.

Said award has been duly approved by the Mayor of the City of Richmond.

Dated July 11, 1922.

A. C. FARIS,
Clerk of City of Richmond.
(Seal)
Publish July 12 and 13, 1922.

NOTICE OF IMPROVEMENT INVITING PROPOSALS THEREFOR, NO. 404.

Pursuant to Statute and to Resolution Ordering Work No. 404 of the Council of the City of Richmond, California, adopted July 10, 1922, directing this notice, NOTICE IS HEREBY GIVEN that for the following described street work, ordered by said Council, and to be done according to Specifications No. 404 posted, and on file in my office, and heretofore adopted by said Council on the 19th day of June, 1922, by Resolution adopting Plans and Specifications No. 404, to which specifications reference for particulars is hereby made, namely:

That a cement concrete sidewalk, cement concrete curb, with curb-bars of galvanized steel and a culvert of standard, salt glazed vitrified sewer pipe be constructed in a portion of SIXTEENTH STREET, at the northeasterly corner of Macdonald Avenue.

That portions of MACDONALD AVENUE, between a line which is the direct extension northerly of the easterly line of that portion of Sixteenth Street lying south of Macdonald avenue, and a line drawn at right angles to the center line of said Macdonald Avenue through a point on the northerly line of Macdonald Avenue, which point is 87.5 feet westerly from the intersection of said northerly line of Macdonald Avenue and the westerly line of Twentieth Street, be graded, the roadway paved with a two-course asphalt concrete pavement six (6) inches in thickness, and that curbs of cement concrete with curb-bars of galvanized steel, sidewalks, gutters and retaining walls of cement concrete, catch basins of cement concrete with cast iron rims and grates, culverts of corrugated iron or steel pipe, and of standard, salt glazed, vitrified sewer pipe, and hand-railing of galvanized iron pipe with fittings, be constructed thereon, and that portions of the existing curbs, gutters, sidewalks and pavement be removed, and that portions of existing retaining wall be cut down.

That portions of PORTOLA AVENUE, between the westerly line of Nineteenth Street and a line drawn at right angles to the northeasterly line of Portola Avenue through a point 40 feet northwesterly from the southwesterly corner of Block 100 of the City of Richmond Tract, be graded, and the roadway paved with a two-course asphalt concrete pavement six (6) inches in thickness, and that curbs of cement concrete with curb bars of galvanized steel, sidewalks and gutters of cement concrete, a catch basin of cement concrete, with a cast iron rim and grate, a curb inlet of cement concrete with a cast iron opening, and culverts of corrugated iron or steel pipe and of standard, salt glazed vitrified sewer pipe, be constructed thereon.

That portions of the existing curbs, gutters, sidewalks and pavement, and a culvert in NINETEENTH STREET, between the northerly line of Macdonald Avenue and a line drawn at right angles to the westerly line of Nineteenth Street, through a point 118.21 feet northerly from the northerly line of Portola Avenue, be removed, and that Nineteenth Street between said lines be graded, the roadway paved with a two-course asphalt concrete pavement six (6) inches in thickness, and that curbs of cement concrete with curb-bars of galvanized steel, gutters and sidewalks of cement concrete, and catch basins of cement concrete with cast iron rims and grates, and culverts of corrugated iron or steel pipes be constructed thereon.

That a culvert of standard, salt glazed vitrified sewer pipe, with a manhole of brick and concrete with a cast iron rim and cover, be constructed in and across the property and right-of-way of the Southern Pacific Company, from Portola Avenue to Sixteenth Street.

That all of said work shall be done at the places and in the manner and of the materials as specified, set forth and shown on the plans and specifications for said work adopted by the Council of the City of Richmond, by its Resolution Adopting Plans and Specifications No. 404, passed and adopted by said Council, at a regular meeting thereof held on the 19th day of June, 1922, and now on file in the office of the Clerk of the City of Richmond, reference to said plans and specifications being hereby especially made.

Excepting however, from all the afore-described work such portion as is required by law to be kept in order and repair by any person or company having railroad tracks thereon; and also excepting from all the afore-described work any portion thereof already done to the official lines and grades and constructed in accordance with the plans and specifications herein mentioned.

The Council of the City of Richmond in conformity with the provisions of its Resolution Ordering that a Part of the Cost and Expense of the Work of Improving Portions of Macdonald Avenue, Sixteenth Street, Portola Avenue and Nineteenth Street and to construct a culvert across the property and right-of-way of the Southern Pacific Company between Portola Avenue and Sixteenth Street, be paid out of the General Fund of the City of Richmond No. 404, passed and adopted on the 19th day of June, 1922, does hereby state, declare and order that a portion of the cost and expense of the said work and improvement to wit: The sum of Fifty-eight Hundred Dollars ($5800.00) be paid out of the Treasury of the said City of Richmond from the General Fund thereof.

That the said Council of the City of Richmond does hereby modify and change the grade at which said work is to be done at the points and in the manner shown on the said plans and specifications adopted for said work, and does hereby declare that said work is to be done at a grade other than the existing official grade, to-wit:— The grade shown on the plans and specifications adopted for said work, to which said plans and specifications reference is hereby made for further particulars, as to such proposed grade.

And the said Council of the City of Richmond does hereby determine and declare that said proposed work and improvement is of more than local or ordinary public benefit, and will affect and benefit the lands and district hereinafter described, which said district is hereby declared to be the district benefited by said work and improvement; and that therefore the entire costs, charges and expenses of said work and improvement, except the said sum of Fifty-eight Hundred Dollars ($5800.00) shall be and is hereby made chargeable against and shall be assessed upon said lands and district, which district is within the City of Richmond County of Contra Costa, State of California, and is bounded and particularly described as follows, to-wit:

Commencing at the intersection of the northerly line of Macdonald Avenue with the southeasterly line of Garrard Boulevard, as said streets are now laid out and existing in the said City of Richmond, and running thence in direct lines as follows: Northeasterly along the said south-easterly line of Garrard Boulevard a distance of 316.06 feet; thence to the northwesterly corner of Lot 5, Block H, as said lot is shown on map entitled "Richmond Tract" filed in the office of the Recorder of Contra Costa County, California, on the 30th day of November, 1901; thence to the northeasterly corner of Lot 10, Block E, said Richmond Tract; thence to the northwesterly corner of Lot 28, Block 14, as said lot is shown on map entitled "Amended Map of the City of Richmond" filed in the office of the Recorder of Contra Costa County, California, on the 31st day of March, 1905; thence to the northeasterly corner of Lot 16, Block 49, said Amended Map of the City of Richmond; thence to the northwesterly corner of Lot 29, Block 54, said Amended Map of the City of Richmond; thence to the northeasterly corner of Lot 10, Block 69 said Amended Map of the City of Richmond; thence to the northwesterly corner of Lot 12, Block 100, said Amended Map of the City of Richmond; thence to the northeasterly corner of Lot 15, Block 104, said Amended Map of the City of Richmond; thence to the northwesterly corner of Lot 5, Block 1, as said lot is shown on map entitled "Nicholl-Macdonald Avenue Civic Center" filed in the office of the Recorder of Contra Costa County, California, on the 29th day of October, 1912; thence to the northeasterly corner of Lot 25, said Block 1; thence to the most northerly corner of Lot 16, said Block 1; thence to the southwesterly corner of Lot 15, said Block 1; thence to the northwesterly corner of last said Lot 15; thence to the northeasterly corner of Lot 28, Block 7, said Nicholl-Macdonald Avenue Civic Center; thence to the northwesterly corner of Lot 5, Block D, as said lot is shown on map entitled "Map of Richmond Center Addition" filed in the office of the Recorder of Contra Costa County, California, on the 14th day of August, 1911; thence to the northeasterly corner of Lot 14, Block 3, as said lot is shown on map entitled "Map of the Spaulding Richmond-Pullman Townsite" filed in the office of the Recorder of Contra Costa County, California, on the 9th day of January, 1911; thence to the southeasterly corner of Lot 39, Block 139, as said lot is shown on map entitled "Map of Walls Addition to the City of Richmond" filed in the office of the Recorder of Contra Costa County, California, on the 22nd day of March 1909; thence to the southwesterly corner of Lot 16, Block 143, said Walls Addition; thence to a point on the easterly line of Twenty-third Street as now existing in said City of Richmond, which point is 248.82 feet southerly, measured along the said easterly line of Twenty-third Street, from its intersection with the southerly line of Macdonald Avenue; thence to the southeasterly corner of Lot 27, Block 99, of the aforesaid Amended Map of the City of Richmond; thence to the southwesterly corner of Block 96, said Amended Map of the City of Richmond; thence to the most easterly corner of Lot 2, Block 82 said Amended Map of the City of Richmond; thence southwesterly and westerly along the southeasterly and southerly lines of said Lot 2, to the southwesterly corner of said Lot 2; thence to the southwesterly corner of Lot 10, Block 1, said Amended Map of the City of Richmond; thence to a point on the southeasterly line of aforesaid Garrard Boulevard, distant 355.47 feet southwesterly, measured along the said southeasterly line of Garrard Boulevard, from the southerly line of Macdonald Avenue; thence along the said southeasterly line of Garrard Boulevard to the aforesaid northerly line of Macdonald Avenue, and the point of commencement.

Being all in the City of Richmond County of Contra Costa, State of California. Saving, excepting and excluding from said district all streets, avenues, lanes, alleys, crossings and places therein included and contained.

That said Council under the authority conferred upon it by the provisions of that certain act of the Legislature of the State of California, approved April 7, 1911, and known as the "Improvement Act of 1911," determines and declares, that serial bonds shall be issued to represent the expenses of said proposed improvement, which said bonds shall be serial, extending over a period of five (5) years from the second day of January next succeeding their date, and a bond shall be issued to represent each assessment of twenty-five (25) dollars or more remaining unpaid for thirty (30) days after the date of the warrant issued to the contractor, or five (5) days after the decision of said Council upon an appeal, and an even annual proportion of the principal sum of each bond shall be payable by coupon on the second day of January of each year after its date and until the whole is paid, and the interest shall be payable semi-annually by a coupon on the second days of January and July respectively of each year, at the rate of seven (7) per cent per annum on all sums unpaid, until the whole of said principal and interest is paid. Said bonds shall be issued in accordance with the provisions of said "Improvement Act of 1911."

All of the herein proposed work shall be done in pursuance of an Act of the Legislature of the State of California, designated the "Improvement Act of 1911" approved April 7, 1911, and amendments thereto.

Sealed proposals are hereby invited to be filed in the office of the undersigned, Clerk of said City, on or before 8 o'clock P. M. of Monday, the 24th day of July, 1922.

Bidders must file with each proposal a check, certified by a responsible bank, payable to the order of the City of Richmond, for an amount which shall not be less than ten per cent. of the aggregate of said proposal, or a bond for said amount, payable as aforesaid, signed by the bidder and by two securities, who shall justify, before an officer authorized to administer an oath, in double the said amount, over and above, all statutory exemptions. Bids received as above will be opened at 8:30 o'clock P. M. of said last named day.

Dated at the Clerk's office, City of Richmond, this 11th day of July, 1922.

A. C. FARIS,
Clerk of the City of Richmond.
(Seal)
Publish July 12 and 13, 1922.

NOTICE OF IMPROVEMENT INVITING PROPOSALS THEREFOR, NO. 383.

Pursuant to Statute and to Resolution Ordering Work No. 383 of the Council of the City of Richmond, California, adopted July 10, 1922, directing this notice, NOTICE IS HEREBY GIVEN that for the following described street work, ordered by said Council, and to be done according to Specifications No. 383 posted, and on file in my office, and heretofore adopted by said Council on the 12th day of June, 1922, by Resolution adopting Plans and Specifications No. 383, to which specifications reference for particulars is hereby made, namely:

That BAY VIEW AVENUE, between the southwesterly line of San Pablo Avenue and the westerly line of Fifty-fifth Street, be graded, and the roadways paved with a one-course asphalt concrete pavement four (4) inches in thickness, and that cement concrete curbs with curb-bars of galvanized steel, cement concrete gutters and sidewalks, culverts of corrugated iron or steel and cement concrete, catchbasins of corrugated iron or steel and cement concrete with cast iron covers and junction boxes of cement concrete with cast iron covers, be constructed thereon, and that a culvert of standard, salt glazed, vitrified sewer pipe be constructed, extending across an easement owned by the City of Richmond in Lots 7 and 14, Block 5, Bay View Park, from a catch basin to be constructed on said Bay View Avenue to a catch basin to be constructed of redwood on Alameda Avenue; and that a culvert of standard, salt glazed, vitrified sewer pipe be constructed, extending across an easement owned by the City of Richmond in Lots 18 and 31, Block 13, Bay View Park, from a catch basin to be constructed on said Bay View avenue to a catch basin to be constructed of redwood on Alameda avenue.

That FIFTY-SIXTH STREET, between the northeasterly line of Highland Avenue and the southerly line of Bay View Avenue, and FIFTY-FIFTH STREET between the northerly line of Bay View Avenue and a line drawn parallel to and 100 feet northerly from said northerly line of Bay View Avenue, be graded, the roadways paved with a one-course asphalt concrete pavement four (4) inches in thickness, and that cement concrete curbs, gutters, and sidewalks and culverts of corrugated iron or steel and cement concrete be constructed thereon.

That all of said work shall be done at the places and in the manner and of the materials as specified, set forth and shown on the plans and specifications for said work adopted by the Council of the City of Richmond, by its Resolution Adopting Plans and Specifications No. 383 passed and adopted by said Council at a regular meeting thereof held on the 12th day of June, 1922, and now on file in the office of the Clerk of the City of Richmond, reference to said plans and specifications being hereby especially made.

Excepting however, from all the afore-described work such portion as is required by law to be kept in order and repair by any person or company having railroad tracks thereon; and also excepting from all the afore-described work any portion thereof already done to the official lines and grades and constructed in accordance with the plans and specifications herein mentioned.

That the said Council of the City of Richmond does hereby modify and change the grade at which said work is to be done at the points and in the manner shown on the said plans and specifications adopted for said work, and does hereby declare that said work is to be done at a grade other than the existing official grade, to-wit: The grade shown on the plans and specifications adopted for said work, to which said plans and specifications reference is hereby made for further particulars, as to such proposed grade.

And the said Council of the City of Richmond does hereby determine and declare that said proposed work and improvement is of more than local or ordinary public benefit, and will affect and benefit the lands and district hereinafter described, which said district is hereby declared to be the district benefited by said work and improvement; and that therefore the entire costs, charges and expenses of said work and improvement, except the said sum of Fifty-eight Hundred Dollars ($5800.00) shall be and is hereby made chargeable against and shall be assessed upon said lands and district, which district is within the City of Richmond County of Contra Costa, State of California, and is bounded and particularly described as follows, to-wit:

Commencing at the northeasterly corner of Lot 3, Block 5, as said lot is shown on map entitled "Complete Map of Bay View Park," filed in the office of the Recorder of Contra Costa County, California, on the 4th day of April, 1905, and running thence in direct lines as follows: To the southeasterly corner of Lot 7, Block 6, said Bay View Park; thence to the northeasterly corner of Lot 10, said Block 6; thence to the southeasterly corner of Lot said Block 6;; thence to the southwesterly corner of last said Lot; thence to the southeasterly corner of Lot 9, Block 7, said Bay View Park; thence to the southwesterly corner of Lot 9, Block 9, said Bay View Park; thence to the northwesterly corner of last said Lot 9; thence to the northeasterly corner of Lot Block 10, said Bay View Park, thence to the southeasterly corner of said Lot 13; thence to the southwesterly corner of Lot 9, Block said Bay View Park; thence to the northeasterly corner of Lot 12, Block 11; thence to the northwesterly corner of last said Lot 12; thence the southeasterly corner of Lot Block 12, said Bay View Park; thence to the southwesterly corner of Lot said Block 12; thence to the northwesterly corner of last said Lot; thence to the southwesterly corner of Lot 12, Block 20, said Bay View Park; thence to the northwesterly corner of last said Lot 12; thence to the northeasterly corner of the said Lot 3, Block 5, and point of commencement.

Being all in the City of Richmond County of Contra Costa, State of California. Saving, excepting and excluding from said district all streets, avenues, lanes, alleys, crossings and places therein included and contained.

That said Council under the authority conferred upon it by the provisions of that certain act of the Legislature of the State of California, approved April 7, 1911, and known as the "Improvement Act of 1911," determines and declares that serial bonds shall be issued to represent the expenses of said proposed improvement, which said bonds shall be serial, extending over a period of five (5) years from the second day of January next succeeding their date, and a bond shall be issued to represent each assessment of twenty-five dollars ($25.00) or more remaining unpaid for thirty (30) days after the date of the warrant issued to the contractor, or five (5) days after the decision of said Council upon an appeal, and an even annual proportion of the principal sum of each bond shall be payable by coupon on the second day of January of each year after its date and until the whole is paid, and the interest shall be payable semi-annually by coupon on the second days of January and July respectively of each year at the rate of seven (7) per cent per annum on all sums unpaid, until the whole of said principal and interest is paid. Said bonds shall be issued in accordance with the provisions of said "Improvement Act of 1911."

All of the herein proposed work shall be done in pursuance of an Act of the Legislature of the State of California, designated the "Improvement Act of 1911," approved April 7, 1911, and amendments thereto.

Sealed proposals are hereby invited to be filed in the office of the undersigned, Clerk of said City, on or before 8 o'clock P. M. of Monday, the 24th day of July, 1922.

Bidders must file with each proposal a check, certified by a responsible bank, payable to the order of the City of Richmond, for an amount which shall not be less than ten per cent. of the aggregate of said proposal, or a bond for said amount, payable as aforesaid, signed by the bidder and by two sureties, who shall justify, before an officer authorized to administer an oath, in double the said amount, over and above, all statutory exemptions. Bids received as above will be opened at 8:30 o'clock P. M. of said last named day.

Dated at the Clerk's office, City of Richmond, this 11th day of July, 1922.

A. C. FARIS,
Clerk of the City of Richmond.
(Seal)
Publish July 12 and 13, 1922.

DON WOO HERB CO.

Expert Herbalist of long experience. Many grateful patients in Bay Cities. Kidney and liver troubles, stomach and blood disorders his specialty. 189 12th st near Madison. Ph Oak. 4224. Consultation free.

Don't Advertise *Unless*—

you are absolutely on the level with your customers—

Unless your goods are so excellent that everyone who buys them once will want them again—

Unless there is real need for what you make—

Unless you appreciate that it takes a long time and costs a lot of money to educate one hundred million people to associate your trade mark with a definite standard of quality—

Unless your business is built on the firm foundation of economical production and sound finance.

Published by the Record-Herald in co-operation with The American Association of Advertising Agencies

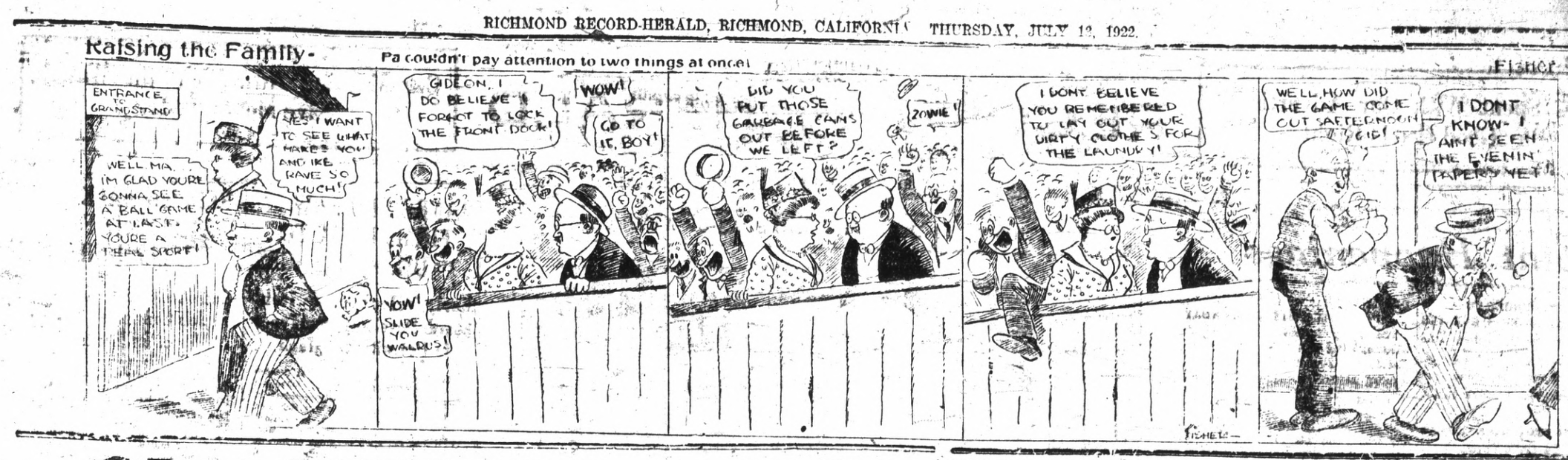

CLASSIFIED ADS.

Advertising Rates

Reading notices: 10 cents per line first insertion; 5 cents per line for subsequent insertions.

Political advertising per centimeinch, 50 cents.

CLASSIFIED RATES
Minimum Charge, 25 cents

2 times	2 cents per word
3 times	3 cents per word
4 times	4 cents per word
5 times	5 cents per word
6 times	6 cents per word
10 times	9 cents per word

New Today

FOR SALE—Ford touring 1919, Starter, A-1 condition, $300. Cash. Phone 357. 7-13-3t

LOST—Eastman kodak in leather case on Richmond car, Tuesday evening. Reward, 118-5th street. 11-13-3t

Lost and Found

LOST—Richmond Pound Master's receipt book. Reward. Return to Record-Herald office. 7-1-3t

LOST—Pocketbook containing money and lodge receipts; return to Record-Herald office. 7-8-3t

NOTICE TO VOTERS

Every person entitled thereto must register during the year 1922, thirty (30) days before election, at which he or she may desire to vote.

Registration for Municipal elections for towns of sixth class closes March 10, 1922.

Registration for August primary election closes July 29, 1922.

Registration for general election closes October 7, 1922.

Make application for registration to the County Clerk or any of his deputies.

J. H. WELLS,
County Clerk, Contra Costa County California.
Dated, January 1, 1922.

The following are registration deputies:
W. J. Hearne, Rodeo.
John Hewitt, Giant.
George Valencia, San Pablo.
F. M. Silva, San Pablo.
Grace L. Kendall, San Pablo.
Alice M. Morris, El Cerrito.
John Sandvick, El Cerrito.
Mrs. Frances J. Nantz, El Cerrito.
A. C. Faris, City Hall, Richmond.
L. W. Brougham, City Hall, Richmond.
H. G. Stidham, 163 Washington avenue, Richmond.
Georgie Johnson, 208 Richmond avenue, Richmond.
M. J. Gordon, 321 Macdonald avenue, Richmond.
Virginia Griffins, 420 Macdonald avenue, Richmond.
E. P. Vaughan, 610 Macdonald avenue, Richmond.
Marie L. Ogtern 735 Bissell avenue, Richmond.
Pearl Anthun, 2501 Macdonald avenue, Richmond.
Minnie S. Dobermann, 1038 Forty-fifth street, Richmond (Stege)
John A. Miller, 610 Thirty-third street, Richmond.
Fannie L. Nesbit, 631 Bissell avenue, Richmond.
Hugh J. Donnelly, 326 First street, Richmond.
W. E. Falconer, 2928 Barrett avenue, Richmond.

Used Cars For Sale

5-pass Touring new Bosch magneto, new battery, 6 good tires, $350.00

1-ton truck, 1920, $800.00
1920 Ford Touring, starter, new tires.

S. L. FELKEL
DaVis and Case Motor Cars
Phone Richmond 1071

Kuudson Auto Top Company

AUTOMOBILE TRIMMING
TOPS RECOVERED
SEAT COVERS
2523 Broadway
Oakland, Calif.
ESTIMATES CHEERFULLY GIVEN

Subscribe for the Record-Herald

Real Estate

FOR SALE

$4000—SOME TERMS
Two flat building, 3 and 4-room flats, garage under; 3-room modern house in rear, brings in $55.50 per month., shows big interest—first- class investment.

$1200—CASH, FULL PRICE
4-room modern cottage, partly furnished. This is a real bargain and priced to sell immediately.

$2650—HALF CASH.
5- room modern bungalow, about 4 years old; beautiful high lot; must be seen to be appreciated.

$4950—TERMS
5-room strictly modern bungalow, with concrete basement, with 50-foot corner on Barrett, East of 23rd; an excellent location. Will consider taking light auto as part payment.

We have two fine building lots on 8th street, just off Barrett, as well as many other fine buys in vacant property.

CONN BROTHERS
253 Sixth St. Phone Rich 637

SACRIFICE SALE

Business lot on 6th street, opposite Post Office. Fine apartment and stores sites.

Have well located lots close to Macdonald ave., ready to build upon forced to sell some as low as $150.00

Who wants five room house and two lots with high basement, modern built only 6 months ago. Price $2750, about half cash. Address for information Box "A", Record-Herald. 7-2-6t

Wanted

MARRIED MAN WANTED for good permanent outdoor position partly collecting. Box "J", Record Herald. 7-6-3t

WANTED—Man with car to sell best low priced cord tires made. $100 per week and expenses. Wolfe Tire Co., 227 Canal, Benton Harbor, Mich 7-1-1t

WANTED—Salesman with car. Cord tires at prices below competitors. $100.00 and expenses. HYDRO-VULCAN TIRE CO., 1104 S. Michigan Ave., Chicago, Illinois.

MAN WANTED for permanent outdoor position partly collecting Must live in Richmond. Box "T" Record Herald.

HELP WANTED MALE—Two good live men or women who are influential to talk to friends about securities. Ten good friends worth $100. Address P. O. Box 1141, Richmond, Calif. 10-7-tf

WANTED—Good first class painter. Apply A. Brunner, 1924 Nevin. 7-12-3t

For Sale or Exchange

FOR SALE—By owner, 5-room house with bath, 441 Fourth street. Owner on premises all day. July6-3t

$10 ON EVERY $100
on a certain high grade preferred stock.
Write for bank references, financial statement, etc.
J. E. THOMPSON & CO., Inc.
128 Liberty St. New York

PIONEER GARAGE
10th and Ohio
WHERE GOOD WORKMANSHIP AND REASONABLE PRICES
Are At Your Service

Subscribe for the Record-Herald

FOR SALE — Fine span of gray mare, 1650 lbs; one 4-year old and 1 two-year-old colts; wagon, plows, etc.; 65 ton of fine oat hay. A first-class buy for someone at a low price. Can be seen at home of Frank Fray, San Pablo, after 4 p. m. Inquiry can made at the San Pablo Hotel. 7-6-3t

CHICKENS FOR SALE—Must be disposed of at once. 312 39th St. Phone 266. 6-1-tf

THREE GOATS FOR SALE— Coming fresh July 11th, 1922. Good milkers. Address Post Office Box 194, Rodeo, Cal. 6-28-6t

FOR QUICK SALE, $2950—Buys our 5-room newly painted home. Fine place, built in fixtures, eac. $1250 cash, balance $25 monthly, including interest. Location in the no corfare district. Box "S," Record-Herald. 7-11-3t

FOR SALE—$950 Cash—Lot 42; Block 33; 8th street between Nevin and Barrett. Address: E. Gibb, Box 302, Point Richmond. 6-28-5t

THOR SWINGING WRINGER ELectric washing machine only used 3 months. $100 cash or trade on Ford. Address Box 249 R. F. D., Richmond, Calif. 6-27-5t

FOR SALE—Good duck or fishing boat and 21 decoys; sports don't miss this bargain; only $15.00; Write Box 22, Rodeo, Cal.° 6-28-6t

FOR SALE—Grocery, fruit, cigar and tobacco store. Well located in Richmond. Rent reasonable. Price $1550. Well paying business. Am retiring—ACT QUICK. Phone 827, W. H. Sanford, 2221 Macdonald ave., Richmond. 7-14-tf

BABY CHICKS—Golden Buff, Brown and White Leghorns, Anconas, Black Minorcas, Buff Orpingtons, R. I. Reds, Barred and White Rocks. Enoch Crews, Sonbright, Calif. 7-8-3t.

FOR SALE—4 wheel trailer, solid rubber tires, Timken bearings; also new Musso tent, made of extra heavy canvas, and collapsible gasoline stove. Adress 667 15th street 7-12-6t

FOR SALE—By owner, 100x100 foot lot, and 5-room house with bath cold and hot water and electric lights at Post and 3rd street, San Pablo. Very reasonable. Owner on premises from 5 p. m. on. Am leaving town. 7-12-4t

FOR SALE—Studebaker 7-passenger touring car, $225 cash or terms; 126 Crest avenue. 7-11-3t

FOR SALE—White Leghorn chickens undressed, 30c lbs, and dressed 40c B. R. and R. I. R. 40c undressed 50c dressed. Phone 1547W. 509 Washington avenue. 7-9-tf

FOR SALE—Rabbits, dressed, and delivered at 30 cents per pound. Phone Rich. 1194-J°303t

For Rent

WANTED TO RENT—Small cottage close in. Call Rich 1536. 6-28-5t

FOR RENT—Small store on Macdonald avenue; also 3 room furnished apartment. Call at 1725 Clinton avenue. 6-28-6t

FOR RENT—Furnished 3 room apartment, 432 8th street, telephone 946. 3-7-tf.

FOR RENT—Room, with or without board. Apply 256 Fifteenth street. June 27-tf

FOR RENT—New 6-room house on Laurel avenue, Stege; Telephone Oakland 2968. 6-24-12t.

FOR RENT — 2-room furnished apartment, $15 per month at 126 Crest avenue. 7 -11-3t

FOR RENT—House in rear. 4 rooms, bath and pantry. Rent $15.00, water included. 622 1-2 5th. 7-12-3t

FOR RENT—Modern 3-room house with garage. 312 39th St. Telephone 266. 6-1-tf

FOR RENT — 2 room furnished house keeping apartment $15 including water and light. 444 2nd street. 7-7-3t

CLEANERS and Dyers—

HAVE your suit cleaned and pressed at Blacks, 10th and Macdonald avenue. Phone 723. We call and deliver. Prompt service and good work.

"Let MAYER DO IT" If you want your old suit made like new ring up phone 423. Cleaning, Men's Repairing or Pressing Work called for and delivered. Mayer's American Cleaning Works, 1114 Macdonald Ave

Miscellaneous

ROOF REPAIRING—Telephone Richmond 1510. 5-30-1mo

HAIR GOODS

MADE TO ORDER FROM CUT hair and combings. 129 South 11th St. 6-21-1 mo.

RICHMOND CONSERVATORY OF MUSIC
Telephone Richmond 1169-J
Saturday July 9th. Enlarged Lessons will be resumed on teaching staff. Specialty. Students trained for the profession 906 Macdonald avenue

Prin. Aurora Thompson, A. G. S
Prin. Aurora Thompson, A. G. S. M.
as teachers or performers, Diplomas awarded.

Wilson & Kratzer
Mortuary Chapel
BISSELL AVENUE AT SEVENTH

AN IDEAL FUNERAL HOME
Lady Attendant
Ambulance used exclusively for sick and injured.
TELEPHONE RICHMOND 1-1-3

THESE PAINTERS CARRY LIABILITY INSURANCE

REB KNOTT
SHERWIN-WILLIAMS PAINTS
BRAINS AND VARNISHES
All Grades of Wall Paper
Painting and Paper-Hanging
519 North Seventh street.
All Work Guaranteed

Professional Cards

DR. J. B. SPALDING
Physician and Surgeon
DR. CLARA SPALDING
Women and Children
Telephone: Richmond 20
Office 803 Macdonald Ave. Berry Bldg.

W. W. FRASER, M. D.
Homeopathic Physician & Surgeon
Office 707 Macdonald, Pillow Bld.
Phone 439-W

GROVER E. MILNES
Notary Public
1030 Macdonald Ave.
Office Phone 70
Residence Phone 762

J. E. DODGERS
Attorney at Law
Martinez - - California

Phones — Office 429; Res 852
BERT CURRY
UNDERTAKER and EMBALMER
Ambulance Service
332-336 11th St., Near Macdonald
RICHMOND, CALIF.

VIAVI—THE WAY TO HEALTH
Mrs. May I. Juffa, Manager
Phone Fruitvale 2297-J
Office: Room 10, Berry Bldg.
Hours: Wednesdays, 1:30 to 4 P. M.

NOTARY PUBLIC
I make and acknowledge all kinds of legal papers; deeds, mortgages, contracts, leases etc. Houses to rent, fire insurance.
H. G. STIDHAM
163 Washington Ave.
Office phone 868 Res. phone 920

Typewriters Repaired
Office has been established at
SHAFE'S GIFT SHOP
at 721 Macdonald avenue, by
E. L. BOUTEILLER
Prompt and efficient work. Call telephone Richmond 7, and leave your orders.

The C. O. D.
CLEANERS AND DYERS
of
Ladies' and Gents' Fine Garments
Hats Cleaned and Blocked a Specialty. There is nothing in our line impossible.
Try us for good work and quick Service
Main office, 11 Park Place. Phone Richmond 623. We call and Deliver.

You Will Be Pleased With the Suit Built by
JOHN E. SMALLEY
Maker of Fine Clothes
314 Ninth St. Richmond, Calif.

For Sale

EASY TERMS

—One five-room brand new house, garage, room for two cars. House modern in every way, electric lights, bath, sewerage.

—One four-room new plastered house. Small payment down. Balance like rent.

—These houses will have to be seen to be appreciated. Call up W. H. SANFORD immediately. Office 2221 Macdonald avenue, Telephone Rich. 927, and take a look at these houses. Stop paying rent.

FRATERNAL CARDS

SONS OF ST. GEORGE—Gladstone Lodge, No. 531. Meets first and third Tuesdays at Moose Hall at 8 o'clock p. m. B. Banner, secy.; R. F. D. Box 147, Richmond. Fred Powell, pres.

WOODMEN OF THE WORLD—Log Cabin Camp No. 637 meets every Monday in W. O. W. Hall, 707 Macdonald avenue. Counsul Commander, J. L. Williamson; Clerk, H. L. Springer, 101 Ohio Ave.

CAMP ADMIRAL DEWEY, No. 46—United Spanish War Veterans, meets 1st and 3rd Fridays of each month at City Hall. Visiting comrades cordially welcomed. C. H. Kinsey, commander, W. A. Vickery, adjutant, 144 16th St.

GOLDEN GATE COUNCIL, No. 1 Jr. O. U. A. M.; meets Wednesday nights at the small hall in Pythian Castle. O. H. Benne, Recording Secretary, P. O. Box 1131, Richmond, Calif.

NATIVE SONS—Richmond Parlor No. 217, N. S. G. W.—Meets every Thursday evening in Pulse hall, Sixth St. and Macdonald Ave. R. E. Coffey, Pres.; R.H.Cunningham Sec., 520 Ohio Street.

KNIGHTS OF PYTHIAS, Richmond Lodge No. 13, meets every Friday night at K. of P. Hall, Fifth St. near Macdonald. Visitors always welcome. E. S. Gregory, C. C.; F. G. Blackhart, K. of R. & S.

FRATERNAL BROTHERHOOD
Richmond Lodge No. 217 will meet hereafter in Musicians' Hall every Monday night.
MARGARET C. ROGERS,
Secretary

Seventh Street
Garage and Machine Shop
322 Seventh St.
B. DIVERS, G. Orlo
H. Penman, Props.
AUTO REPAIRING
Welding, Battery Recharging, Ignition Work, Towing Service
Full Line of Tires and Accessories
Open till 9 p. m.
Phone, Rich. 861

My stomach, kidney and liver were in bad condition. The lower part of my body pained me awfully. I could hardly lie on either side and sleep. My bowels were hard to move and painful. I treated with other doctors and medicines, but did not seem to do me much good. After taking six weeks Kong Wah Herbs I feel like a new woman.
(Signed) MRS. R. ARMOUR,
849 37th St.
Kong Wah Herb Co.
Each individual case studied especially and herb tea prepared accordingly, so as to give the quickest relief and best results.
2781 Telegraph Ave., Cor. 28th.
Phone Oak. 4886. Consultation Free

Dr. Wong Him Herb Co.

Wholesale Importers
Why take drugs and poisons? Why not try our herbs? Thousands in this vicinity can testify to their marvelous cures.
1701 Webster St. Oakland, Cal.
March 3, 1922.
Hearing of the wonderful cures Dr. Wong Him has made I thought I would give him a trial. After going around to different doctors, none seemed to know what ailed me. But Doctor Wong Him did. He has just cured me of a bad case of Diabetes and Kidney trouble.
MRS. L. A. FONTE,
50 North District,
San Mateo, Calif.

Stomach As Heavy As Lead

March 16, 1922.
I suffered from dysentery and difficult breathing, my bowels moving constantly with bloody discharges. I also had murning indigestion and my stomach felt as though there was a piece of lead in it.

Failing to get relief elsewhere, I took the herbs of the FONG WAN HERB CO. for two weeks. My former complaints have left me entirely and I am now enyojing good health.
MRS. P. J. SNOWBERGER,
1409 Madison St., Oakland, Calif.

Suffered Unnecessarily
Oakland, Feb. 3, 1922.
At intervals I suffered severe pleurisy pains which began in the right side of my chest and ran around under my arm into my shoulder blade. It was both painful and difficult to raise my arm. I had taken various sorts of treatment for the trouble, but had found no relief.
Now, after seven weeks of the FONG WAN HERBS, the pain in my chest is entirely gone and I feel quite well. I bought the herbs in packages and cooked them at home.
MRS. F. CATCHART.
Fong Wan Herb Co.
The Most Reliable
Each individual case studied specially and tea prepared accordingly.
548 8th St., cor. Clay, Oakland.
Phone Oak. 3767. Consultation Free

No axes to grind, no happening suppressed; get the unbiased news in the Record-Herald.

FIRST CLASS DRESSMAKING
MODERATE PRICES
ANITA GIANNASI
81 Park Place Point Richmond

Teeth as low as $7—Best Set $20. Best set, none better, no matter how much you pay, including your choice of base plate material (metal excepted). Guaranteed 10 years, $10.

MY EXTREMELY LOW PRICES
Teeth as low as $7.00
Best Set of Teeth (either set) 17.00
Gold Crowns (22 karat) $5.00
Bridge work (22 karat) $5.00
Porcelain Crowns $4.00
Gold Fillings ..... $1.00 up
Gold Inlays ..... $1.00 up
Synthetic Porcelain Fillings .. $1 up
Silver Fillings ..... 50c up
Cement Fillings ..... 50c up
Teeth extracted (painless) $1.00
No charge for Painless Extractions and Cleaning when other work is contracted for.
Old gold is valuable. I pay cash or allow you full value for it on dental work—NOT A DENTAL PARLOR: A PRIVATE high-class up-to-date, SANITARY dental office with sterilized instruments and gentlemanly operators whom you will not be ashamed to recommend to your friends.
EXAMINATION FREE
DR. W. P. MEYER
1539 San Pablo Avenue, Oakland
Phone Lakeside 1825
Hours 8:30 to 6—Sunday 9 to 12

15 YEARS IN OAKLAND
I do all your work personally. I have no operators.

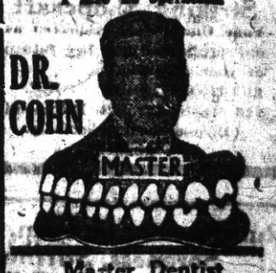

Master Dentist
Prices back to Normal. A Glance at these Prices will convince you.
$15 set of teeth ..... $ 7.50
$30 set of teeth 15.00
$50 set of teeth 25.00
$10 crown & bdge. wk. 22k. 4.
$12.50 crown & bdge. wk. 22k rein ..... 5.
$5 gold fillings & inlays $1.00
$2 silver & cement fillings .
Painless Extraction 50
Extraction and filling free with other work. Lifetime Guarantee with all work. Examinations Free. Hours, 9 a. m. to 8 p. m. Sundays, 10 to 12 a. m. Phone Oakland, 7217.
1027 BROADWAY,
Corner 11th

Dollars Spent With Our Advertisers
Buy Good Goods Right

RICHMOND RECORD HERALD
A RICHMOND PAPER FOR RICHMOND PEOPLE

Our Morning Ads. Point the Way to
Save Money Today

RICHMOND RECORD-HERALD, RICHMOND, CALIFORNIA. THURSDAY, JULY 13, 1922.

Point Happenings

BAND CONCERT PROGRAM AT POINT THIS EVENING

Director A. A. Hart has selected the following program for the band concert to be given by the Municipal Band this evening at 8o'clock on the West Side:

Overture—Jolly Robber.. . . . .Suppe
Fox Trot—Just a Little Love Song ..... Cooper
Jolly Fellows Waltz.....Vollstedt
Caprice—The Whistler and His Dog .....Pryor
Six Reels and Jigs.....DeWitt
Rodney's Reel, Beedle's Reel, Rory o' Moore, Lanigan's Jacket Nose Gay Reel, The Chicken Reel.
Pop Waltz—When Francis Dances with Me——————..——Violinsky
Uncle Tom's Cabin.....Lampe
Uncle Tom is drowsing before the log fire in the enjoyment of the quiet of his cabin in old Kentucky, when there passes before him familiar scenes of the "Old South," and finally a vision of the emancipation.
Selection—Prince of Pilsen ..Luders
Pop Waltz—Three o'Clock in the Morning.....Robledo
March—Honor and Glory.....Fillmore
"Star Spangled Banner"

NIDO DANTE, ORDER OF OWLS TO INSTALL

Plans are rapidly being completed for the installation of the recently-elected officers of Nido Dante, Order of Owls, on next Tuesday evening in Musicians' hall. Preparations are being made for a big time and it is desired that all members be present.

DELTA CLUB AND CUBS WILL MIX ON SUNDAY

The Point Richmond Delta Club baseball team will hook up with the fast Richmond Cubs next Sunday afternoon at 1:30 sharp on the Point baseball field. The West Side boys have been undefeated this season, but had best look to their laurels Sunday when they clash with the Cubs, who, by their overwhelming defeat of the Crockett and Oakland Paraffine company's teams last Sunday, shape up as one of the fastest teams in Richmond.

Herbie Shootman, the Delta Club pitcher, has been working the kinks out of his pitching arm during the past week and is confident of subduing the sluggign Cubs. Morrison will be behind the log and Gussie Dutra, the Willie Kam of Point Richmond, will again be at his post at third after a week's absence.

POINT CHAPTER EASTERN STAR PARTY TONIGHT

Everything is in readiness for the whist party to be given by Point Chapter, Order of Eastern Star, this evening in Masonic Temple, on Washington avenue. This will be the first whist party to be given by Point Chapter since its institution and it is planned to make the event a great success. Score cards will be fifty cents and the public is cordially invited to attend.

BOYS RETURN FROM TRIP TO SONOMA COUNTY

Jerry Solch and Richard Peasch have returned from a week's stay at Gratton, Sonoma county. They confirm the reports that Leo Schreuder former West Side boy, is making good on th eGraton city base ball team.

Byron Times Has Booster Edition

The eighth special booster edition of Harry Hammond's Byron Times is off the press.

It is a magnificent specimen of the printer's art, and is a store house of meaty facts touching the two great counties of Contra Costa and San Joaquin.

The book contains more than 200 pages, and is another tribute to the ingenuity and industry of Hammond and his co-workers.

A full page is devoted to Richmond

Ladies' Bible Class Meeting

The Ladies' Bible Class of the First Baptist church met Tuesday afternoon at the home of Mrs. J. G. Lewis, 303 Bissell avenue. After a short business session, a list of Bible questions was given each lady to answer. Mrs. Sarah Beck received the prize, giving the correct answers to 19 questions out of 24.

Refreshments were served and a social hour enjoyed.

A. Kastelic Weds San Francisco Girl

Anthony Kastelic of Rihomond and Miss Marguerita Reichhold of San Francisco were married at a quiet weding performed Tuesday in San Francisco. They are now on a short honneymoon trip and plan to make their home in Richmond upon their return. The bridegroom is part owner of the Civic Center Vulcanizing Works at 311 Twenty-third street, and is well known and liked here.

William R. Ward, aged 74, a native tive of Iowa and pioneer settler in California, died at Martinez yesterday.

Men's, Women's and Children's
SHOES AT COST
To All
Striking Shopcraft
Your Union Card respected as our profit and for the future of your organization.
BUTTRON'S SHOE STORE.
146 Wash. Ave., Pt. Richmond
(Member Brotherhood Ry. Trainmen)

Rub Rheumatic Pain, Soreness, Stiffness

What is rheumatism? Pain only. St. Jacobs Oil will stop any pain so quit drugging.

Not one case in fifty requires internal treatment. Rub soothing, penetrating "St. Jacobs Oil" directly upon the "tender spot" and relief comes instantly. "St. Jacob's Oil" is a harmless rheumatism and sciatica liniment, which never disappoints and cannot burn the skin.

Limber up! Quit complaining! Get a small trial bottle from your druggist, and in just a moment you'll be free from rheumatic and sciatic pain, soreness, stiffness and swelling. Don't suffer! Relief awaits you. Old, honest "St. Jacobs Oil" has cured millions of rheumatism sufferers in the last half century, and is just as good for sciatica, neuralgia, lumbago, backache, sprains and swellings.—Adv.

VACATION VOYAGES ON INLAND SEAS OF AMERICA

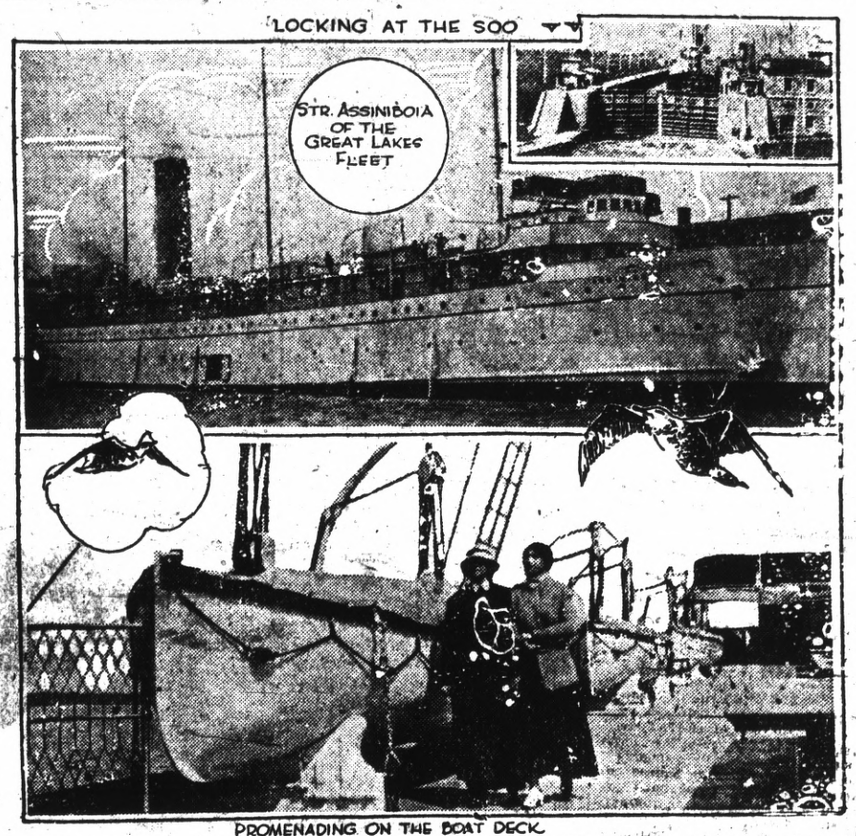

PROMENADING ON THE BOAT DECK

America's inland seas, the Great Lakes, afford opportunities for delightful vacation voyages, especially appreciated by those whose purse or time does not allow an ocean voyage. A week or two spent on a Great Lakes' cruise permits one to experience the joys of ocean travel with the added pleasure of frequent glimpses of shore line.

One of the most popular of these trips is that from Port McNicoll or Owen Sound on Georgian Bay, Ontario, to Fort William on the north shore of Lake Superior. This route threads its way among the enchanting islands that dot that summer paradise of Georgian Bay, swings across the northern and widest part of Lake Hurona to the world famous Soo Canal. Here great vessels are lifted or lowered through enormous locks that have cost many millions of dollars and are a monument to Amercian engineers. The longest lock is 900 feet. One may remain on board during the locking or step ashore and enjoy a promenade while watching the process.

Emerging from the canal, the ship rides upon the cold, blue waters of the greatest of these lakes, Superior. To the sout the waters stretch to the far horizon; to the north, glimpses of islands are afforded now and then. Just thirty miles north of Sault Ste. Marie is located a labyrinth of fascinating islands near Desbarats. Those islands provide fine scenery and every sort of enjoyment for hosts of campers every summer.

The last stage of the voyage is made in the night, and the nights on these lake steamers are made up of happy hours; outdoor dancing and music are always in order while over all falls a flood of silver moonlight or is stretched a star-jeweled, deep blue canopy. Morning reveals two thriving cities, twin storehouses of Canada's wealth of grain, Port Arthur and Fort William. Here looms the great rock, Sleeping Giant, and here loom mammoth elevators into which one may watch long trains of grain cars discharging their freight while on the other side this same grain is being poured into the holds of waiting cargo ships. The round trip can be made in a week.

HOME OF THE ALPINE CLUB, HEADQUARTERS FOR NORTH AMERICA'S ALPINISTS, A MAGNET FOR HIKERS, CAMPERS AND MOUNTAIN CLIMBERS

ON THE TRAIL TO MT. ASSINIBOINE

...ome of the Alpine Club of Canada, is the Mecca of all hikers, campers and mountain climbers during July, August and September. Many of them belong to the Alpine clubs of Canada, America and England, but many others who are not members of any club enjoy the public walking or riding tours to Mt. Assiniboine, the "Matterhorn of the Canadian Rockies."

This towering peak, nearly 12,000 feet high, will again be "at home" this summer to lovers of the mountains, Assiniboine Camp being pitched in full view of the great massif. By trail Mt. Assiniboine is forty-four miles south of Banff, but several rest camps between the two places break the journey and make it easy for even the "tenderfoot." There are sure-footed ponies for those who ride, the Alpine pack train carries limited baggage and expert guides go along to safeguard the hikers and campers and cook their food.

Wadsworth said, "There's joy in the mountains," and Byron sang the praises of Mount Blanc, "On a throne of rocks, in a robe of clouds, with a diadem of snow." Shelley advised everybody to "See the mountains kiss high heaven," and Pope must have been filled with the true mountain climber's ambition to keep on upward when he said, "Hills peep o'er hills, and Alps on Alps arise." As for the hikers, campers and climbers who sally forth from Banff, Lake Louise or Glacier, they may go as far as they wish and climb as high as the real, imported Swiss guides will let them. Adventurous ones, with previous experience, scale high peaks and others content themselves with side-trips to mountain lakes and passes, camp life under the stars and the re-vitalizing influence of the high altitudes and the pure mountain air.

The public walking or riding tours between Banff and Mt. Assiniboine start twice a week from Banff during July, August and September and are under the supervision of A. O. Wheeler who is also director of the Alpine Club of Canada. These tours, however, are separate and distinct from the annual camp of the Alpine Club of Canada at Palliser Pass, but a day's journey, or thereabouts, from Assiniboine Camp. Lake Louise and Glacier are also favorite resorts of mountain climbers who may engage at these resorts the services of Swiss guides.

GIRLS! LEMONS WHITEN SKIN AND BLEACH FRECKLES

Squeeze the juice of two lemons into a bottle containing three ounces of Orchard White, which any drug store will supply for a few cents, shake well, and you have a quarter pint of harmless and delightful lemon bleach. Massage this sweetly fragrant lotion into the face, neck, arms and hands each day, then shortly note the beauty and whiteness of your skin.

Famous stage beauties use this lemon lotion to bleach and bring that soft, clear, rosy-white complexion, also as a freckle, sunburn, and tan bleach because it doesn't irritate.

Causes Indigestion

Undigested food delayed in the stomach decays, or rather ferments, the same as food left in the open air says a noted authority. He also tells us that Indigesion is caused by Hyper-acidity, meaning, there is an excess of hydrochloric acid complete digestion and starts food in the stomach which prevents fermentation. Thus everything eaten sours in the stomach much like garbage sours in a can, forming acrid fluids and gases which inflate the stomach like a toy balloon. Then we feel a heavy lumpy misery in the chest, we belch up gas, we eructate sour food or have heartburn, flatulence, water-brash or nausea.

He tells us to lay aside all digestive aids and instead, get from any pharmacy four ounces of Jad Salts and take a tablespoonful in a glass of water before breakfast and drink while it is effervescing and furthermore, to continue this for a week. While relief follows the first dose, it is important to neutralize the acidity, remove the gas-making mass, start the liver, stimulate the kidneys and thus promote a free flow of pure digestive juices.

Jad Salts is inexpensive and is made from the acid of grapes and lemon juice, combined with lithia and sodium phosphate. This harmless salts is used by thousands of people for stomach trouble with excellent results.

Subscribe for the Record-Herald.

BANKS AND LAW FIRMS FIRST TO USE EXCHANGES

Early Telephone Switchboards Developed from Types in Use with Telegraph

Alexander Graham Bell did not develop the central telephone exchange system, yet it was one of his earliest conceptions. In many of his telephone lectures delivered during the winter of 1876-77, he outlined some of the principal features that were embodied in the early telephone exchanges.

Prof. Bell was familiar with the local telegraph central offices or telegraph exchanges in operation in some of the larger cities. In 1875, when Bell was submitting his multiple telegraph apparatus to the Western Union, there were two of these central offices in New York City and Bell spent several days there. One of these central offices, the Gold and Stock, was established in 1867. This system of telegraphic inter-communication enabled the Clearing House to notify banks of debits and credits, thus facilitating a rapid closing of the day's business. Any two banks connected to this "central" could have their lines joined on the switchboard and were thus able to communicate by telegraph with each other, either by Morse key or with the printing telegraph. By means of the latter or with the aid of "tickers," this same "Central" supplied its subscribers with current stock quotations, etc.

The other system of central office intercommunication by telegraph was known as the Law Telegraph Company. It afforded the legal profession direct telegraphic communication with the different departments at the courthouse, by means of dial, printing or Morse instruments. It was established in 1874 and is said to have been the first central office system where subscribers were designated and called by numbers rather than by name. In 1876, the Law Company had the opportunity of securing the right to use the telephone in New York City and did introduce a few hand telephones but the patrons who tried them out preferred to keep their telegraph instruments, and so the company declined to purchase. Two years later, however, it secured a limited sub-license agreement with the old Bell Telephone Company of New York City. This agreement expired December 31, 1883, and its telephone property was purchased by the local Bell Company.

In 1871, a central office telegraph system was established in Philadelphia connecting the Clearing House and twenty banks. This system was later extended to business houses and eventually became the largest ideal telegraph central office system in the country.

In 1874, a central office telegraph system was started in Pittsburgh, connecting mills and railway stations and affording telegraphic inter-communication to a large number of local industries. Early in 1878, telephones were substituted for telegraph instruments.

The larger communities enjoying this telegraphic method of local inter-communication were slow in adopting the telephone. Thus in many cities there were telephone exchanges in operation several months before they gained a footing in the large cities where telegraph central office systems were in operation.

It was natural that the first telephone switchboards should have been modelled after the telegraph switchboards, but the telephone business rapidly outgrew these early switchboards and various kinds of telephone switchboards followed in rapid succession, each embodying new ideas and combining greater speed in operation and greater capacity and in 1878, the first multiple switchboard was installed.

The multiple switchboard gets its name from the fact that each subscriber's line that terminates at the switchboard is duplicated or "multiplied" on every section of the board. By this arrangement, each switchboard operator, in answer to a call on any of the subscribers' lines assigned to her, may connect that subscriber's line with any other line that terminates at the switchboard. The largest type of multiple switchboard may serve as many as 10,000 subscribers.

REDMEN BALKED AT PERMIT FOR TELEPHONE LINE

Cherokee Chief Had Hard Job Convincing Tribe of Its Merits

Oklahoma is now a commonwealth of rapidly growing cities and of unresting progress. The telephone enters as an absolute essential into every operation of its vigorous lift. In 1886, however, Oklahoma was still the semi-foreign demesne of a number of Indian nations. Intrusion into their lands the white man had renounced by sacred treaties. Among these was the Cherokee nation, whose tribal legislature at Tahlequah embodied in their statutes the tribal wishes, customs and ideals.

The progressive element among the Cherokees was strong. Some of them at Tahlequah were anxious to provide some more rapid means of communication with outer American civilization than horseback. Muskogee, miles away, was the nearest telegraph station. Extending the telegraph line to Tahlequah had been considered and abandoned as entirely impractical and too expensive, when word of a new miraculous device called the telephone was rumored about. Five telephones were ordered at frontier prices, $75 each. Iron wire was bought at twelve cents a pound and insulators at seven cents apiece.

But the Cherokee legislature was controlled by unprogressive full-blooded Indians, who were violently opposed to anything that suggested the encroachment of the white man. Where wires went, railroads always followed, was their implicit belief and experience. Besides, "a wire could not talk, anyway!" So there was a demonstration conducted before the legislature. Three full-blooded Indians handled the instruments,—Sargeyas, Talaki, and Westuxula,—while the other members crowded around them to "see the wire talk" not merely in English, but, wonder of red man wonders, in Cherokee. A wire that could talk Cherokee at the first attempt could not be dangerous, would not betray them into the hands of the advancing white civilization. Under the lead of Tannuluske, the able, progressive chief of the Cherokee nation, after a prolonged debate, a bill was passed permitting the building of a telephone line from Tahlequah, twenty miles, to the western boundary of the Cherokee nation at Fort Gibson, only three miles from Muskogee.

In accordance with a condition imposed in the act of the legislature, men were employed to locate the most difficult route over which it was possible to build the line, not the easiest, so as to guard against a railroad following the wires. It would seem there were difficulties enough to be overcome without seeking new, for to carry the line on into Muskogee it was necessary to cross the Arkansas River, a span of more than 1,800 feet.

From the start the Cherokee telephone was a general and financial success. The allotment of the tribal lands was soon after undertaken and the outside world became greatly interested in the doings of the Cherokee legislature. The telephone wire from Tahlequah to the telegraph office at Muskogee became a busy line indeed. The first ring of the telephone call bell at Tahlequah that announced the first message from Fort Gibson to the assembled crowds of astounded Indians standing round was indeed the mark of an epoch in the life of the Cherokee nation. Even more than they dreamed, it "rang out the old, rang in the new."

WIDOW OF REV. SKINNER LEAVES FOR OREGON

Mrs. S. K. Skinner, wife of the late Rev. S. K. Skinner, left Saturday for her former home in Salem, Ore. where she will take up her residence.

Subscribe for the Record-Herald.

Lengthened side panels may choose a pair of patch pockets for a starting point on a straightline frock—and long side panels are very modish indeed this season. The latest inspirations of the Paris mode adapted to the needs of the smart American woman, are shown in the new

Summer Fashion Book
AND IN THE
Pictorial Review Patterns for August

20c to 35c--None Higher

So easy to use with the Special Cutting and Construction Guide

The Fair
O. C. OLNEY
731 Macdonald Avenue. Phone Richmond 811